



# Interface Unit PROFINET for EJ Counter



## User's Manual - Instructions for use -

Read this document thoroughly before operating the product. After reading, retain it close at hand for future reference.

This English language version of the document contains the original instructions.

No. 99MBC143A

Date of publication: April 1, 2021



---

## ■ Product names and model numbers covered in this document

### ● Product name

Product name	Interface Unit PROFINET for EJ Counter
--------------	----------------------------------------

## ■ Notice regarding this document

- Mitutoyo Corporation assumes no responsibilities for any damage to the product, caused by its use not conforming to the procedure described in this document.
- In the event of loss or damage to this document, immediately contact a Mitutoyo sales office or your dealer.
- Read this document thoroughly before operating the product. In particular, be sure to fully understand "Safety Precautions" and "Precautions for Use" in the preface.
- The contents of this document are based on information current as of April 2021.
- No part or whole of this document may be transmitted or reproduced by any means without prior written permission of Mitutoyo Corporation.
- Some screen displays in this document may be highlighted, simplified or partially omitted for convenience of explanation. In addition, some of them may differ from actual ones to the extent that no user will misunderstand the functions and operations.
- The corporation, organization and product names that appear in this document are their trademarks or registered trademarks.

©2021 Mitutoyo Corporation. All rights reserved.



---

## Conventions and Wording Used in This Document

### ■ Safety reminder conventions and wording warning against potential hazards

 <b>WARNING</b>	Indicates a hazard with a medium level of risk which, if not avoided, <b>could result in death or serious injury</b> .
<b>NOTICE</b>	Indicates a potentially hazardous situation which, if not avoided, <b>may result in property damage</b> .

### ■ Conventions indicating prohibited and mandatory actions

	Indicates concrete information about prohibited actions.
	Indicates concrete information about mandatory actions.
	Indicates that grounding needs to be implemented.

### ■ Conventions and wording indicating referential information or reference location

**Tips** Indicates further information and details relevant for the operating methods and procedures that are explained in that section.



Indicates reference location if there is information that should be referred to in this document or an extraneous User's Manual.

E.g.: For details about XX, see  "1.3 Names of Parts" on page 3 in "1 Overview".

---

## Safety Precautions

Read these "Safety Precautions" thoroughly before operating the product to use it properly. These safety precautions include such information as to prevent injury to the operator and other persons, damage to property and product defects. Be sure to observe these precautions carefully.

### ■ Precautions for this product

#### **WARNING**



Do not disassemble the product. Otherwise you may be subject to electric shock, and there is a risk of breakage or fire due to a short circuit caused by metallic powders that have gotten inside the product.

## Precautions for Use

### ■ Use and handling of the product

- This product is a measuring instrument.



Do not use it for any purposes other than measuring.

- This product is for industrial usage.



Do not use this product for purposes other than for industrial usage.

- The product is a precision instrument.



Handle this product with care. Do not apply excessive shock or force to any of the parts during operation.

## ■ Environment for placement



This product is designed for indoor use. To ensure optimal performance for this precision equipment, take the following conditions into account when installing this product.

- **Vibration**  
Install this product in an environment where it will be subject to minimal vibration. Using this product in a place with significant vibration for an extended period of time may result in malfunction of the precision components.
- **Dust**  
Dust in the installation site negatively affects the electrical components. Install this product in an environment where it will be subject to minimal dust.
- **Sunlight**  
If this product is exposed to direct sunlight, the heat will cause deformations in the main unit, negatively affecting its operation. If installing this product in an environment that is exposed to direct sunlight, such as near a window, is unavoidable, protect it from the sunlight by curtaining it off, etc.
- **Ambient temperature and humidity**  
Avoid using the product in any place that is subject to sudden changes in temperature or humidity.

When using this product in the following environments, take necessary shielding measures.

- Where noise is generated due to static electricity, etc.
- Where there is strong electrical field intensity
- Where power wires and motor lines pass nearby
- Where there is risk of direct contact with materials such as chips, cutting fluids or water
- Where there is risk of exposure to radiation
- Where there is the risk of exposure to corrosive gas

## ■ Maintenance



Do not use organic solvents such as thinner or benzene. Gently wipe dirt off of the product with a soft, tightly woven cloth.

## ■ Power supply



Be sure to connect this product to ground.



Provide a power supply with capacity sufficient to accommodate switch-on surge current.

### **Tips**

This product is supplied with power by the connected EJ Counter.

---

## Electromagnetic Compatibility (EMC)

This product complies with the EU EMC Directive. Note that in environments where electromagnetic interference exceeds EMC requirements defined in this directive, appropriate countermeasures are required to assure the product performance.

This product is an industrial product, and is not intended to be used in residential environment. If this product is used in residential environment, this product may cause electromagnetic interference with other instruments. In such a case, it is required to take appropriate measures for preventing such electromagnetic interference.

## Export Control Compliance

This product falls into the Catch-All-Controlled Goods and/or Catch-All-Controlled Technologies (including Programs) under Category 16 of Appended Table 1 of Export Trade Control Order or under Category 16 of Appended Table of Foreign Exchange Control Order, based on Foreign Exchange and Foreign Trade Act of Japan.

If you intend re-export of the product from a country other than Japan, re-sale of the product in a country other than Japan, or re-providing of the technology (including Programs), you shall observe the regulations of your country.

Also, if an option is added or modified to add a function to this product, this product may fall under the category of List-Control Goods, List-Control Technology (including Programs) under Category 1 - 15 of Appended Table 1 of Export Trade Control Order or under Category 1 - 15 of Appended Table of Foreign Exchange Control Order, based on Foreign Exchange and Foreign Trade Act of Japan. In that case, if you intend re-export of the product from a country other than Japan, re-sale of the product in a country other than Japan, or re-providing of the technology (including Programs), you shall observe the regulations of your country. Please contact Mitutoyo in advance.

## Notes on Export to EU Member Countries

When you intend exporting of this product to any of the EU member countries, it may be required to provide User's Manual(s) in English and EU Declaration of Conformity in English (under certain circumstances, User's Manual(s) in the destination country's official language and EU Declaration of Conformity in the destination country's official language). For detailed information, please contact Mitutoyo in advance.

## Disposal of Products outside the European Union and Other European Countries

Please follow the official instruction in each community and country.

# Disposal of Old Electrical & Electronic Equipment (Applicable in the European Union and Other European Countries with Separate Collection Systems)



This symbol on the product or on its packaging is based on WEEE Directive (Directive on Waste Electrical and Electronic Equipment), which is a regulation in EU member countries, and this symbol indicates that this product shall not be treated as household waste.

■ To reduce the environmental impact and minimize the volume of landfills, please cooperate in reuse and recycle.

For how to dispose of the product, please contact your dealer or the nearest Mitutoyo sales office.

## China RoHS Compliance Information

This product meets China RoHS requirements. See the table below.

产品中有害物质的名称及含量

部件名称	有害物质					
	铅 (Pb)	汞 (Hg)	镉 (Cd)	六价铬 (Cr(VI))	多溴联苯 (PBB)	多溴二苯醚 (PBDE)
本体	×	○	○	○	○	○
配件	○	○	○	○	○	○

本表格依据 SJ/T 11364 的规定编制。

○: 表示该有害物质在该部件所有均质材料中的含量均在 GB/T 26572 规定的限量要求以下。

×: 表示该有害物质至少在该部件的某一均质材料中的含量超出 GB/T 26572 规定的限量要求。



环保使用期限标识是根据《电器电子产品有害物质限制使用管理办法》以及《电子电气产品有害物质限制使用标识要求(SJ/T11364-2014)》制定的,适用于中国境内销售的电子电气产品的标识。

电器电子产品只要按照安全及使用说明内容在正常使用情况下,从生产日期算起,在此期限内产品中含有的有毒有害物质不致发生外泄或突变,不致对环境造成严重污染或对其人身、财产造成严重损害。

产品使用后,要废弃在环保使用年限内或者刚到年限的产品,请根据国家标准采取适当的方法进行处置。

另外,此期限不同于质量/功能的保证期限。

---

## Warranty

This product has been manufactured under strict quality management, but should it develop problems within one year of the date of purchase in normal use, repair shall be performed free of charge. Please contact the agent where you purchased the product or Mitutoyo sales representative (☰ "SERVICE NETWORK" on page App-1).

If this product fails or is damaged for any of the following reasons, it will be subject to a repair charge, even if it is still under warranty.

- Failure or damage owing to fair wear and tear
- Failure or damage owing to inappropriate handling, maintenance or repair, or to unauthorized modification
- Failure or damage owing to transport, dropping, or relocation of the product after purchase
- Failure or damage owing to fire, salt, gas, abnormal voltage, lightning surge, or natural disaster
- Failure or damage owing to use in combination with hardware or software other than those designated or permitted by Mitutoyo
- Failure or damage owing to use in ultra-hazardous activities

This warranty is effective only where the product is properly installed and operated in conformance with the instructions in this document within the original country of the installation.

EXCEPT AS SPECIFIED IN THIS WARRANTY, ALL EXPRESS OR IMPLIED CONDITIONS, REPRESENTATIONS, AND WARRANTIES OF ANY NATURE WHATSOEVER INCLUDING, WITHOUT LIMITATION, ANY IMPLIED WARRANTY OF MERCHANTABILITY, FITNESS FOR A PARTICULAR PURPOSE, NONINFRINGEMENT OR WARRANTY ARISING FROM A COURSE OF DEALING, USAGE, OR TRADE PRACTICE, ARE HEREBY EXCLUDED TO THE MAXIMUM EXTENT ALLOWED BY APPLICABLE LAW.

You assume responsibility for all results due to the selection of this product to achieve your intended results.

## Disclaimer

IN NO EVENT WILL MITUTOYO, ITS AFFILIATED AND RELATED COMPANIES AND SUPPLIERS BE LIABLE FOR ANY LOST REVENUE, PROFIT, OR DATA, OR FOR SPECIAL, DIRECT, INDIRECT, CONSEQUENTIAL, INCIDENTAL, OR PUNITIVE DAMAGES HOWEVER CAUSED AND REGARDLESS OF THE THEORY OF LIABILITY ARISING OUT OF THE USE OF OR INABILITY TO USE THIS PRODUCT EVEN IF MITUTOYO OR ITS AFFILIATED AND RELATED COMPANIES AND/OR SUPPLIERS HAVE BEEN ADVISED OF THE POSSIBILITY OF SUCH DAMAGES.

If, notwithstanding the foregoing, Mitutoyo is found to be liable to you for any damage or loss which arises out of or is in any way connected with use of this product by you, in no event shall Mitutoyo's and/or its affiliated and related companies' and suppliers' liability to you, whether in contract, tort (including negligence), or otherwise, exceed the price paid by you for the product only.

The foregoing limitations shall apply even if the above-stated warranty fails of its essential purpose. BECAUSE SOME COUNTRIES, STATES OR JURISDICTIONS DO NOT ALLOW THE EXCLUSION OR THE LIMITATION OF LIABILITY FOR CONSEQUENTIAL OR INCIDENTAL DAMAGES, IN SUCH COUNTRIES, STATES OR JURISDICTIONS, MITUTOYO'S LIABILITY SHALL BE LIMITED TO THE EXTENT PERMITTED BY LAW.



---

# About This Document

## ■ Positioning of this document, document map

The position of this document and its relationship to other product documentation are as follows.

### ● Interface unit manual

Interface Unit  
User's Manual (Simplified Version)

This is the simplified version of the Interface Unit User's Manual.

Interface Unit PROFINET  
User's Manual  
(This Document)

Covers Interface Unit PROFINET topics such as handling precautions, operating procedures, specifications and troubleshooting.

### ● Counter manual

EJ Counter  
User's Manual (Simplified Version)

This is the simplified version of the manual for EJ Counters that use PROFINET connection with the Interface Unit.

EJ Counter  
User's Manual

Covers handling precautions, operating procedures, specifications, troubleshooting and so forth for EJ Counters to which the Interface Unit PROFINET is connected for use.

(Not included with product. Please download the manual from Mitutoyo's web site.)

### ● Linear Gage manual

LG100  
User's Manual

Covers installation procedures, specifications, maintenance and so forth for Linear Gages that can be connected to EJ Counters.

Select and purchase Linear Gages according to your application.

LGK  
User's Manual

LGB  
User's Manual

LG  
User's Manual

## ■ Intended readers and purpose of this document

### ● Intended readers

This manual is intended for first-time users of the Interface Unit PROFINET for EJ Counter.

### ● Purpose

The purpose of this document is to help you understand the product overview, functions of each part, procedures for use and care of the product.

## ■ How to read this document

2 Setup

---

### 2.1.2 Linking to EJ Counters

Link this product to EJ Counters.  
Up to eight EJ Counters can be linked to this product.

**Tips**  
The interface unit is intended for use with the EJ-102N (Code No. 542-080) and EJ-102NE (Code No. 542-081) EJ Counters. These two types of EJ Counters can be used in mixed configurations.

- 1** Remove the protective covers from the counter linkage connectors of this product and the EJ Counter.
- 2** Attach this product to the DIN rail on the side facing the EJ Counter's counter linkage connector (male).

**Tips**  
For details, see □□ "2.1.1 DIN Rail Attachment / Removal" on page 7.

- 3** Link the product to the EJ Counter.  
Slide the product or EJ Counter along the DIN rail to fully mate the counter linkage connector on the product (female) with the counter linkage connector (male) on the EJ Counter.

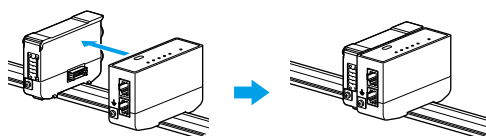

**NOTICE**  
Do not link more than eight EJ Counters together. Failure to observe this precaution may result in damage.

**Tips**  
When sliding this product or EJ Counters along the DIN rail, move them slowly.

---

8

No. 99MBC143A

Indicates an operating procedure to be performed or its outline.

Indicates reference to some other document or section.

Indicates safety information.

Indicates supplementary information.

---

## ■ Brackets, quotation marks and numbers (1, 1)

The meanings of brackets, quotation marks and numbers to be used in this document are as follows.

<b>( )</b> : Round brackets	Represent a paraphrase of an immediately preceding phrase or a supplementary explanation.
<b>" "</b> : Double quotation marks	Represent a highlighted phrase. They also indicate an index where information to be referenced is described.
<b>[ ]</b> : Square brackets	Indicates the name of an operation key.
<b>1, 2, 3, ...</b> <b>1, 2, 3, ...</b>	Indicates the order and the contents of tasks. ( <b>1</b> : indicates main tasks, <b>1</b> : indicates detailed tasks)

---

# Contents

<b>Conventions and Wording Used in This Document</b> .....	<b>i</b>
<b>Safety Precautions</b> .....	<b>ii</b>
<b>Precautions for Use</b> .....	<b>ii</b>
<b>Electromagnetic Compatibility (EMC)</b> .....	<b>iv</b>
<b>Export Control Compliance</b> .....	<b>iv</b>
<b>Notes on Export to EU Member Countries</b> .....	<b>iv</b>
<b>Disposal of Products outside the European Union and Other European Countries</b> .....	<b>iv</b>
<b>Disposal of Old Electrical &amp; Electronic Equipment (Applicable in the European Union and Other European Countries with Separate Collection Systems)</b> .....	<b>v</b>
<b>China RoHS Compliance Information</b> .....	<b>v</b>
<b>Warranty</b> .....	<b>vi</b>
<b>Disclaimer</b> .....	<b>vi</b>
<b>About This Document</b> .....	<b>vii</b>
<b>Contents</b> .....	<b>x</b>
<b>1 Overview</b> .....	<b>1</b>
1.1 About PROFINET .....	1
1.2 Main Functions and Features .....	1
1.3 System Configuration .....	2
1.4 Part Names .....	3
1.4.1 Main Unit .....	3
1.4.2 Front Panel .....	4
1.5 Standard Accessories .....	5
1.6 Operation Flow .....	6
<b>2 Setup</b> .....	<b>7</b>
2.1 Mounting .....	7
2.1.1 DIN Rail Attachment / Removal .....	7
2.1.2 Linking to EJ Counters .....	8
2.1.3 Attaching the DIN Rail Fixing Bracket .....	9
2.2 Connection of External Devices .....	11
2.2.1 USB Connection .....	11

2.2.2	PROFINET Connection .....	12
2.3	Power Supply Connection .....	13
2.3.1	Ground Connection .....	13
2.3.2	Power ON/OFF .....	14
<b>3</b>	<b>USB Communication .....</b>	<b>15</b>
3.1	USB Specifications .....	15
3.2	USB Communication Format .....	16
3.2.1	ID Number Assignment During USB Communication .....	16
3.2.2	Send and Receive Data Format .....	17
3.2.3	List of Commands .....	19
3.3	List of USB Communication Errors .....	23
3.3.1	Interface Unit Communication Error Flags .....	23
3.3.2	EJ Counter Error Flags .....	24
3.4	Tolerance Judgment Result.....	27
<b>4</b>	<b>PROFINET Communication .....</b>	<b>29</b>
4.1	Outline of PROFINET Communication .....	29
4.2	PROFINET Communication Settings .....	30
4.2.1	Communication Settings .....	30
4.2.2	Verifying Communication.....	31
4.3	PROFINET Communication Format .....	32
4.3.1	ID Number Assignment for PROFINET Communication .....	32
4.3.2	PROFINET Cyclic Communication .....	33
4.3.3	Asynchronous Data Transfer .....	35
4.4	PROFINET Communication Errors .....	43
4.4.1	Asynchronous Data Transfer Errors .....	43
4.4.2	EJ Counter Error Flags .....	44
4.5	Tolerance Judgment Result.....	45
4.6	Communication Response Time .....	46
<b>5</b>	<b>EJ Counter Parameter Settings .....</b>	<b>47</b>
<b>6</b>	<b>Troubleshooting .....</b>	<b>53</b>
<b>7</b>	<b>Specifications .....</b>	<b>57</b>
7.1	Basic Specifications .....	57
7.2	Communication Specification .....	58
7.2.1	USB Communication .....	58
7.2.2	PROFINET Communication .....	58
7.3	Outline Dimensional Drawing .....	59



# 1 Overview

This chapter describes the Interface Unit PROFINET for EJ Counter product overview, name and functions of each part.

## 1.1 About PROFINET

PROFINET is a public industrial Ethernet standard that is managed by PROFIBUS & PROFINET International.

Because PROFINET makes use of standard Ethernet networking, it can share standard Ethernet networking and communication functions (such as FTP).

The PROFINET IO data communication used by this product is designed to provide general compatibility with the varying performance levels of the following three communication protocols over a single bus.

- NRT (Non Real-Time): Asynchronous communication based on TCP/IP. (Asynchronous data transfer)
- RT (Real-Time): Cyclic communication taking place at intervals of a few milliseconds.
- IRT (Isochronous Real-Time): Cyclic communication that has a faster cycle time than RT. (Not supported by this product.)

## 1.2 Main Functions and Features

This product is an interface unit for use with the EJ Counter.

- This is a compact and space-saving interface unit, which is attached to a DIN rail to be used.
- It supports both USB communication and PROFINET communication (PROFINET RT).
- Linear Gage measurements read by the EJ Counter can be output to external devices such as a PC and or PLC (programmable logic controller). Also, tolerance judgment results obtained by EJ Counters can be output.
- This product can be coupled to up to eight EJ Counters, allowing data output from up to 16 Linear Gages.
- EJ Counter parameter settings can be made via PC or PLC (programmable logic controller).
- The LG QuickSetupTool application software (freeware) is used to make EJ Counter settings and display measurements using USB communication.

### Tips

Please download the LG QuickSetupTool application from Mitutoyo's web site (<https://www.mitutoyo.co.jp>).

The LG QuickSetupTool is compatible with the Windows 10 operating system. No assurance is provided of full operability in any given operating environment. While use of this application is free of charge, the user must bear communication charges incurred during download of the software.

# 1.3 System Configuration

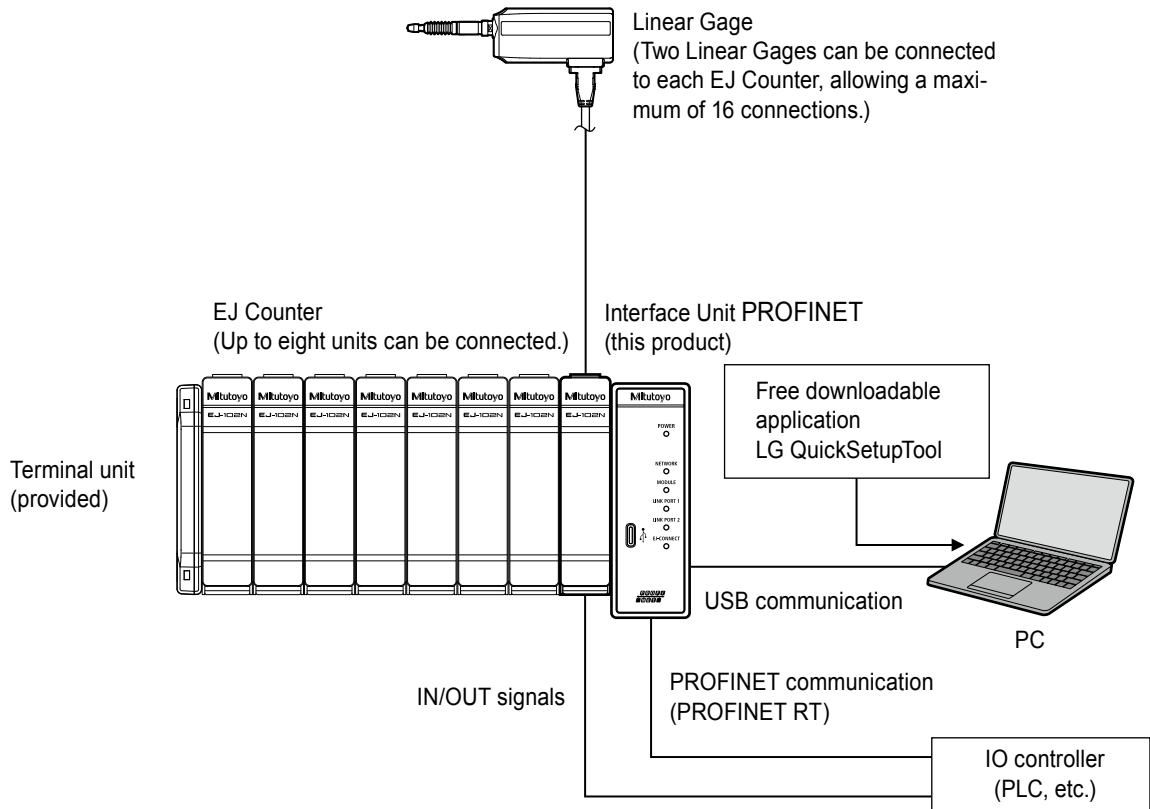

Be sure to install the terminal unit.  
 Normal communication between this product and EJ Counters requires installation of the terminal unit.

**Tips**

- This product must be connected to an EJ Counter for use. It cannot be used by itself.
- For details on the EJ Counter, see the separate "Compact Display Unit for Linear Gage EJ Counter User's Manual".
- Select and purchase Linear Gages according to your application.
- A PC and IO controller (PLC, etc.) must be provided by the customer.



# 1.4 Part Names

## 1.4.1 Main Unit

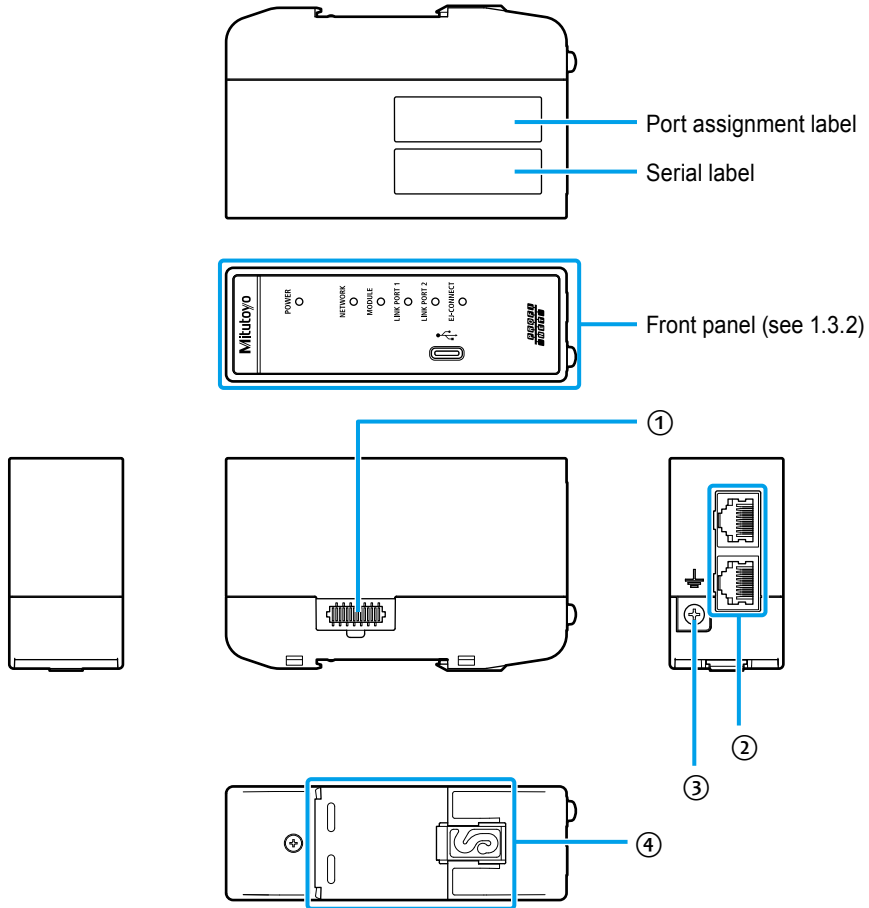





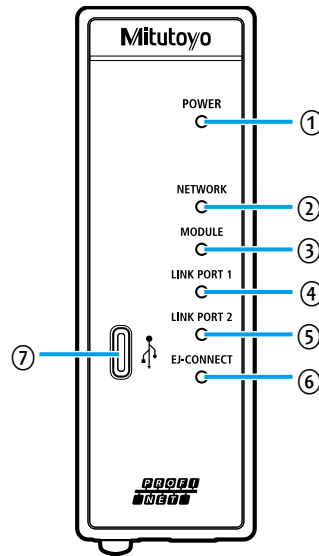

No.	Name	Description
①	Connector for linking counter	Connect to an EJ Counter.
②	PROFINET communication connector (RJ45 connector)	<p>Connect to a commercially-available LAN cable (compatible with the PROFINET communication standard).</p> <p>The port on the DIN rail side (at the bottom of the illustration) is PORT 1, and the one on the front side (at the top of the illustration) is PORT 2.</p> <p><b>Tips</b></p> <p>Use STP communication cables of type Cat.5e or higher, or PROFINET-compatible cables that conform with TCP/IP requirements.</p>
③	Grounding terminal	<p>Connect to ground using the provided ground wire.</p> <p><b>Tips</b></p> <ul style="list-style-type: none"> <li>The provided ground wire is to be used only for connecting the ground terminal on the interface unit to the ground terminal on the EJ Counter.</li> <li>Overall grounding of coupled units is to be made using the ground wire provided with the EJ Counter.</li> </ul> <p>For details, see the separate "Compact Display Unit for Linear Gage EJ Counter User's Manual".</p>
④	DIN rail attachment point	Used for attaching this product to a DIN rail.

## 1.4.2 Front Panel

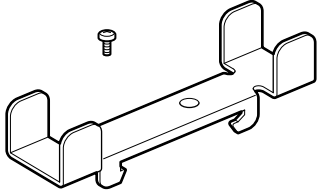

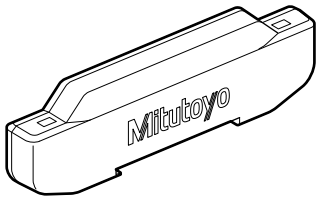
No.	Name	Description
①	[POWER] indicator	Lights when power is supplied to the unit.
②	[NETWORK] indicator	<p>When lit green</p> <p>Lights green after connection to the IO controller (PLC, etc.) has been established to indicate that the unit is in the RUN state.</p> <p>When flashing green</p> <p>Flashes green to indicate that connection to the IO controller has been established, but that the IO controller is in the STOP state.</p> <p>When flashing red</p> <p>Flashes red to indicate that the station name has not been set or that there is a problem with the IP address setting.</p> <p>When Off</p> <p>Off when connection to the IO controller has not been established.</p>
③	[MODULE] indicator	<p>When lit green</p> <p>Lights green when power is supplied to the unit and the status is normal.</p> <p>When flashing green</p> <p>Flashes green to indicate that the interface unit has generated an alert.</p>
④	[LINK PORT 1] indicator	Lights or flashes during communication through LINK PORT 1 of the PROFINET communication connector.
⑤	[LINK PORT 2] indicator	Lights or flashes during communication through LINK PORT 2 of the PROFINET communication connector.
⑥	[EJ-CONNECT] indicator	<p>Lights during communication between the unit and an EJ Counter.</p> <p>Lights off or flashes to indicate an error during communication with an EJ Counter.</p>
⑦	USB connector (Type-C)	Allows USB connection to a PC.

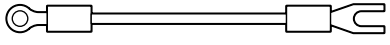
# 1.5 Standard Accessories

Name	Quantity	Description
<p>DIN rail fixing bracket</p> 	<p>2</p>	<p>Used to fasten the unit and EJ Counter(s) to a DIN rail.</p> <p>Fasten the bracket to the DIN rail using an M4 screw.</p> <p><b>Tips</b>                      The screw provided with the bracket is suitable for fastening to a TH35-7.5 rail.                      For details, see  "2.1.3 Attaching the DIN Rail Fixing Bracket" on page 9.</p>
<p>Terminal unit</p> 	<p>1</p>	<p>The terminal unit is required for communication between this unit and EJ Counters.</p> <p>Connect it to the EJ Counter furthest from the interface unit.</p> <p> Be sure to install the terminal unit. Normal communication between this product and EJ Counters requires installation of the terminal unit.</p> <p><b>Tips</b>                      For details, see  "2.1.2 Linking to EJ Counters" on page 8.</p>
<p>Ground wire</p> 	<p>1</p>	<p>Use this wire to connect the ground terminal on the interface unit to the ground terminal on the EJ Counter.</p> <p><b>Tips</b>                      For details, see  "2.3.1 Ground Connection" on page 13.</p>
<p>User's Manual</p>	<p>1</p>	<p>99MBC146B</p>
<p>WEEE User's Manual</p>	<p>1</p>	
<p>Warranty</p>	<p>1</p>	

# 1.6 Operation Flow

The basic flow of operation is explained below.

Be sure to perform operations enclosed by solid lines. Perform operations enclosed by dashed lines as necessary.

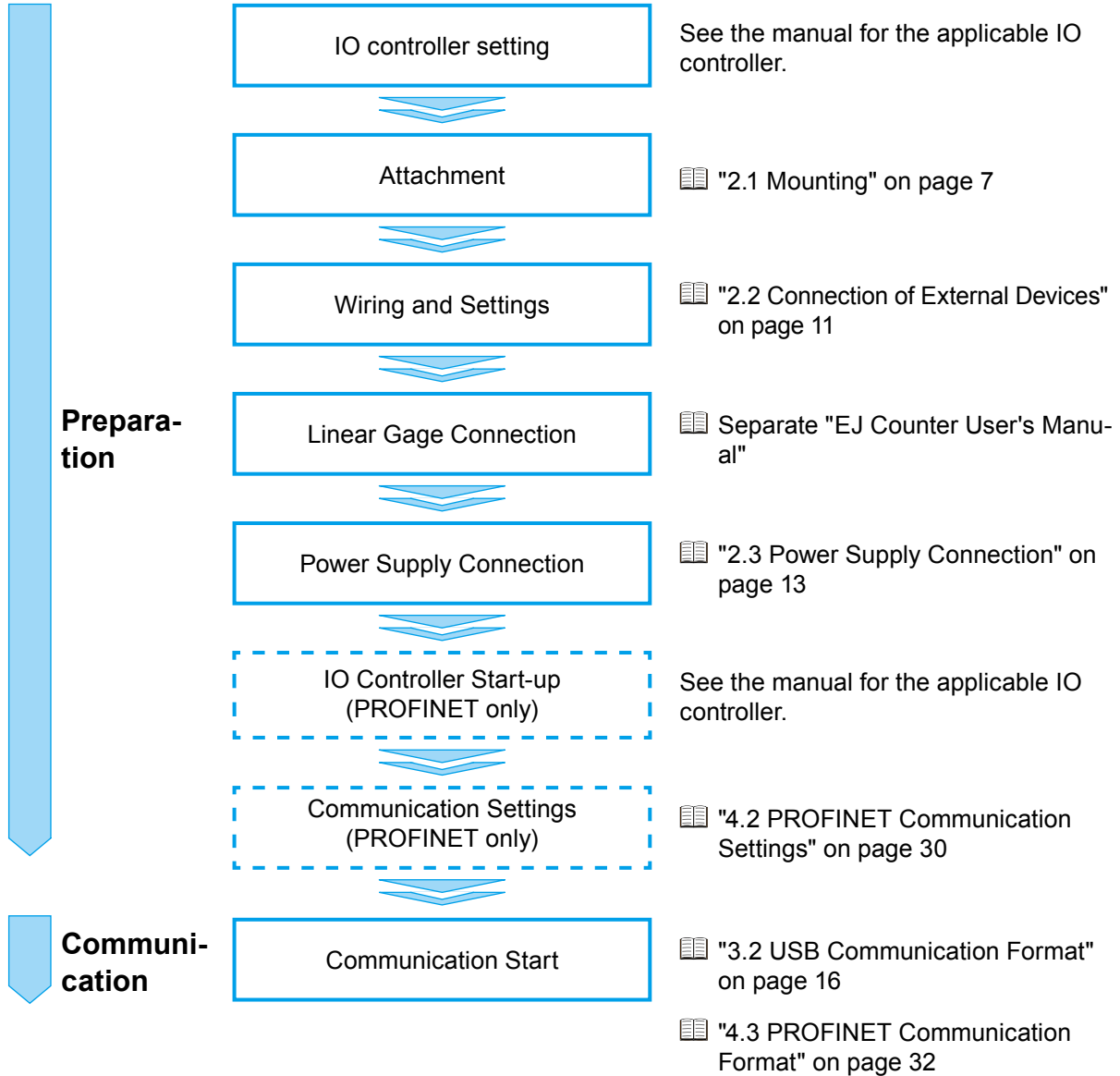

# 2 Setup

## 2.1 Mounting

### 2.1.1 DIN Rail Attachment / Removal

This product is attached to a DIN rail for use.

**!** Disconnect USB cable and connector plugs before attaching this product to or removing it from the DIN rail.

**Tips**  
A DIN rail must be provided by the customer.  
Suitable DIN rail type names (IEC 60715): TH35-7.5Al, TH35-7.5Fe, TH35-15Fe

#### ■ Attachment

Press the clip (gray) on the rear side of this product onto the DIN rail, and then hook the clip on the opposite side onto the DIN rail.

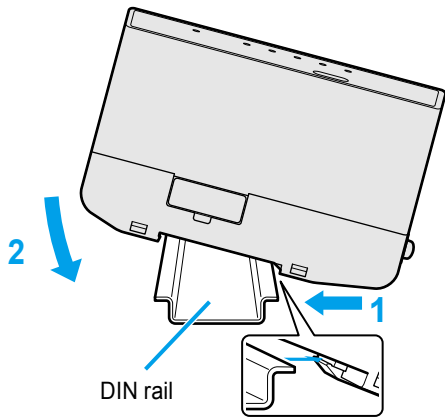

#### ■ Removal

Pressing this product in the direction indicated by arrow 1, raise the clip on the opposite side so that it comes clear of the rail.

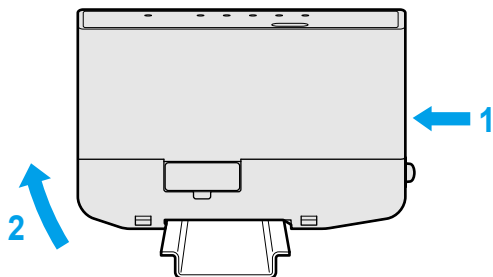

## 2.1.2 Linking to EJ Counters

Link this product to EJ Counters.

Up to eight EJ Counters can be linked to this product.

### Tips

The interface unit is intended for use with the EJ-102N (Code No. 542-080) and EJ-102NE (Code No. 542-081) EJ Counters. These two types of EJ Counters can be used in mixed configurations.

- 1 Remove the protective covers from the counter linkage connectors of this product and the EJ Counter.**

- 2 Attach this product to the DIN rail on the side facing the EJ Counter's counter linkage connector (male).**

### Tips

For details, see  "2.1.1 DIN Rail Attachment / Removal" on page 7.

- 3 Link the product to the EJ Counter.**

Slide the product or EJ Counter along the DIN rail to fully mate the counter linkage connector on the product (female) with the counter linkage connector (male) on the EJ Counter.

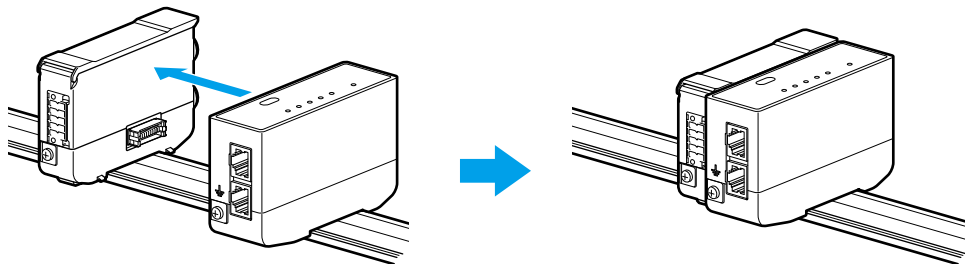

### NOTICE

Do not link more than eight EJ Counters together. Failure to observe this precaution may result in damage.

### Tips

When sliding this product or EJ Counters along the DIN rail, move them slowly.

### 4 Attach the provided terminal unit to the counter linkage connector (female) on the EJ Counter.

Connect the terminal unit to the EJ Counter furthest from the Interface Unit PROFINET.



Be sure to install the terminal unit. Normal communication between this product and EJ Counters requires installation of the terminal unit.

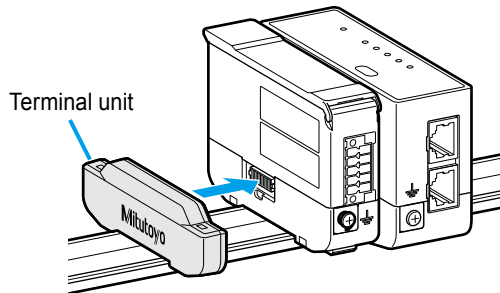

### 2.1.3 Attaching the DIN Rail Fixing Bracket

This product and EJ Counters are fastened to the DIN rail using the provided DIN rail fixing brackets.

- 1 Hook the clip that is closer to the screw hole in the fixing bracket onto the DIN rail, then press toward the opposite side and hook the other clip onto the rail.

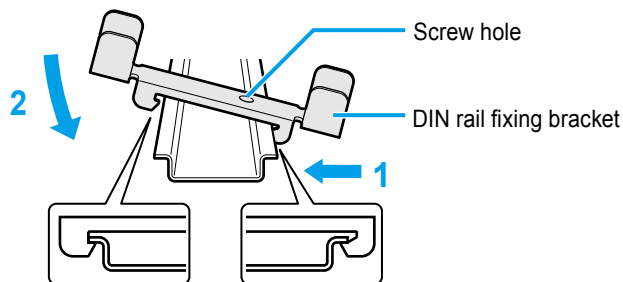

- 2 Slide the fixing bracket along the DIN rail to where it comes in contact with this product.

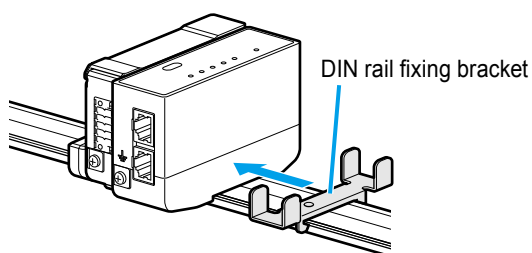

- 3** Fasten the fixing bracket in place by threading the screw provided with the fixing bracket into the screw hole in the bracket, and then tightening the screw so that it presses against the DIN rail, immobilizing the fixing bracket.

### Tips

The screw provided with the bracket is suitable for fastening to a TH35-7.5 rail.  
A different screw (M4) must be used for fastening to a TH35-15 rail.

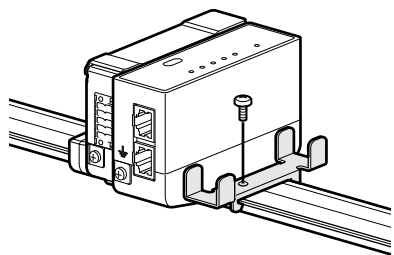

- 4** Repeat step **1** through **3** to attach the other fixing bracket also to the side with the terminal unit.



## 2.2 Connection of External Devices

Connection between this product and external devices such as a PC or PLC (programmable logic controller) is made by USB or PROFINET communication.

### 2.2.1 USB Connection

Use a USB cable to connect the USB connector (Type-C) on the front panel of this product to a USB connector on the PC.



For permanent USB cable connection, fasten the cable so that it does not place any strain on the USB connectors.

#### NOTICE

This product requires a Type-C USB connector.

Note that connectors other than Type-C (such as miniB and microB) cannot be used.

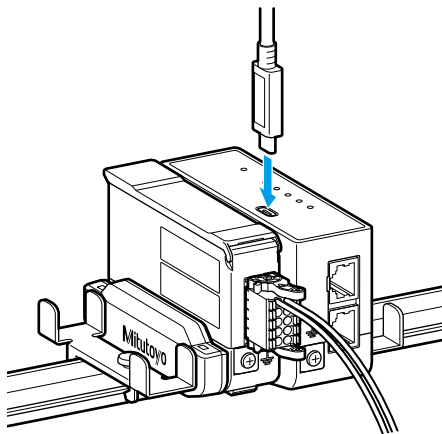

### 2.2.2 PROFINET Connection

Connect the cable to the PROFINET communication connector (LINK PORT 1 or LINK PORT 2) on this product.

When expanding the network, you can connect another device to the connector that remains open.

#### Tips

- Use STP communication cables of type Cat.5e or higher, or PROFINET-compatible cables that conform with TCP/IP requirements. This product supports use of both straight cables and cross cables.
- This product does not support optical communication or single-pair Ethernet.
- Make sure that communication cable length does not exceed 30 m.

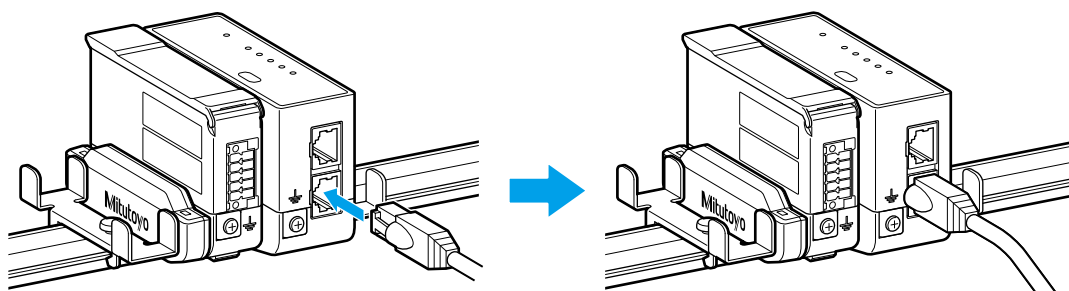

## 2.3 Power Supply Connection

This section describes the power supply connection procedure.



Provide a power supply with capacity sufficient to accommodate switch-on surge current.

### Tips

- Prepare for PROFINET communication by making PROFINET communication connections and settings. For details, see "4.2 PROFINET Communication Settings" on page 30.
- This product is supplied with power by the connected EJ Counter.

### 2.3.1 Ground Connection

This product is grounded through the connected EJ Counter. Use the provided ground wire for connecting this product to the EJ Counter.



Be sure to connect this product to ground before connecting it to the power supply. Failure to ground the product will make it susceptible to electrical noise.

#### 1 Remove the ground terminal screw.

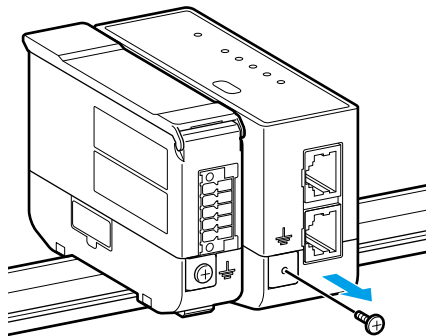

#### 2 Pass the removed terminal screw through the hole in the ground wire's ring lug, and then loosely fasten the lug to the ground terminal.

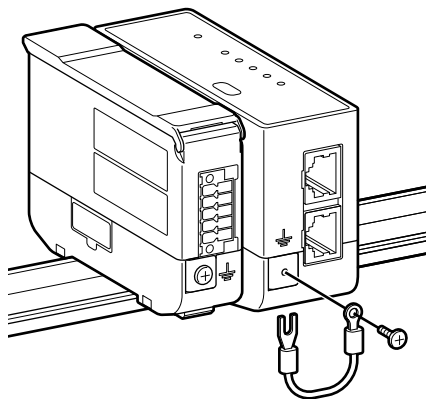

- 3 Loosen the ground terminal screw on the adjacent EJ Counter, and then slip the ground wire's fork lug under the head of the screw.

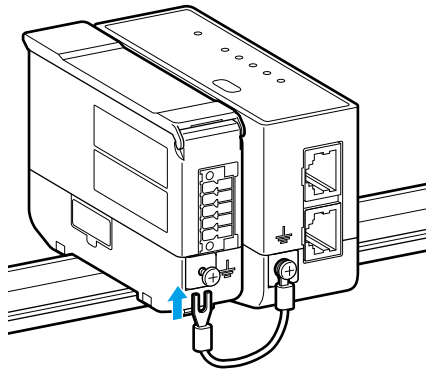

- 4 Firmly tighten the ground terminal screws on this product and the EJ Counter.
- 5 Connect the EJ Counter's ground wire.

### Tips

For details on the EJ Counter's ground wire, see  the separate "Compact Display Unit for Linear Gage EJ Counter User's Manual".

## 2.3.2 Power ON/OFF

This product is not equipped with a power switch. It is supplied with power by the connected EJ Counter. To power the product ON/OFF, either switch the EJ Counter ON/OFF, or connect/disconnect the power cable.

When the power is turned on, an ID number is automatically assigned to the EJ Counter, and then it becomes ready for communication with this product.

### Tips



- When using PROFINET connection, turn on power to the IO controller only after supplying power to this product.
- The ID number assigned to the EJ Counter differs for USB communication and PROFINET communication. For details, see  "3.2.1 ID Number Assignment During USB Communication" on page 16 and "4.3.1 ID Number Assignment for PROFINET Communication" on page 32.

# 3 USB Communication

The USB interface provided with this product conforms to the USB 2.0 standard (with Full-speed communication).

It communicates using a virtual COM port on a PC.

### Tips

- For details on the content of USB communication, see  "3.2.2 Send and Receive Data Format" on page 17 and  "3.2.3 List of Commands" on page 19.
- This product cannot output data directly to a printer.
- USB communication can be performed when power is supplied to this product. Power cannot be supplied through the USB terminal.
- The LG QuickSetupTool application software (freeware) is provided to allow EJ Counter settings and display of measurement values to be done by USB communication.  
Please download the software from Mitutoyo's web site (<https://www.mitutoyo.co.jp>).  
Note that the software may not be usable in all environments. Further, Mitutoyo makes no assurance or representation of any kind regarding the fitness or usability of the software. While use of this application is free of charge, the user must bear communication charges incurred during download of the software.

## 3.1 USB Specifications

### ■ Compatible connector

Type-C connector

### ■ Compatible cable

Cable compatible with Type-C connector

### Tips

- No USB cable is provided with this product. Use a commercially available cable.
- The software works with Windows 10 standard device drivers.

## 3.2 USB Communication Format

### 3.2.1 ID Number Assignment During USB Communication

During USB communication, ID numbers from 01 to 08 are automatically assigned to EJ Counters in sequence, starting with the device that is adjacent to this product. However, if arbitrary ID numbers (50 to 99) were set for Parameter Number 19 when the product was last powered on, those values are assigned instead.

**Tips**

For details about setting parameters, see  "5 EJ Counter Parameter Settings" on page 47.

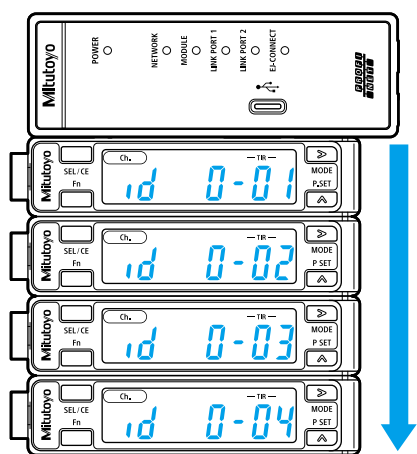

ID numbers are assigned sequentially (figure shows automatic ID number assignments).

### 3.2.2 Send and Receive Data Format

#### ■ Send data format (from PC to this product)

##### **Tips**

Send data consists of ASCII codes.

#### ● Commands

Commands are made up of three alphanumeric characters.

Example: The command for reading the current value is "GCJ".

#### ● Counter ID and channel (Ch.) numbers

Counter ID and channel numbers are made up of four numeric characters.

The uppermost digit is always 0, followed by two digits indicating the EJ Counter ID, and then a single digit indicating the channel (Ch.).

Example: For an EJ Counter whose ID is 02 on Ch.1, specify "0021".

##### **Tips**

- Commands that do not specify an EJ Counter channel (Ch.) should always have "1" as the last digit.
- Use "0011" for commands that do not specify an EJ Counter.  
For details, see [☰](#) "3.2.3 List of Commands" on page 19.
- The content of individual channels are specified by parameter settings.  
For details about setting parameters, see [☰](#) "5 EJ Counter Parameter Settings" on page 47.

#### ● Numeric values (only for commands requiring such values)

When setting preset and tolerance values, use the + or - sign together with 10-digit numbers. The least significant digit corresponds to a resolution of 10 nm (0.0000001 in).

Example 1: To set +10.5 mm, specify "+0001050000".

Example 2: To set -0.001 in, specify "-0000010000"

##### **Tips**

- Unit, without decimal point.
- Numeric values must be specified as 10 digits. Pad empty parts with zero (0).
- When setting the resolution of an EJ Counter, any fractional value below the set resolution is discarded.

#### ● Delimiter

Commands are delimited by the 2-byte sequence CRLF ("0x0D 0x0A").

#### ■ Receive data format (to PC from this product)

##### **Tips**

Receive data consists of ASCII codes.

#### ● Commands

Commands are made up of three alphanumeric characters.

These are the same as for send commands (except for commands that are undefined).

#### ● Counter ID and channel (Ch.) numbers

Counter ID and channel numbers are made up of four numeric characters.

ID and channel (Ch.) numbers are specified in the same manner as for send data.

However, "0000" is received for commands that do not specify an EJ Counter.

For details, see  "3.2.3 List of Commands" on page 19.

#### ● Numeric values (only for commands requiring such values)

When outputting preset and tolerance values, use the + or - sign together with 10-digit numbers. The least significant digit corresponds to a resolution of 10 nm (0.0000001 in). Values are rounded according to the EJ Counter's resolution setting.

Example 1: To set +10.5 mm, specify "+0001050000".

Example 2: To set -0.001 in, specify "-0000010000"

##### **Tips**

- Unit, without decimal point.
- Numeric values must be specified as 10 digits. Pad empty parts with zero (0).
- When setting the resolution of an EJ Counter, any fractional value below the set resolution is discarded.

#### ● Delimiter

Commands are delimited by the 2-byte sequence CRLF ("0x0D 0x0A").



### 3.2.3 List of Commands

Commands sent from the PC and corresponding content output from this product are explained below.

#### ■ View commands

These commands are used to verify the settings of EJ Counters. They do not affect the EJ Counter settings or display.

#### Tips

Do not send these commands during communication with an IO controller. Doing so might result in incorrect measurement.

Command format <sup>*1</sup>	Corresponding output <sup>*1*2</sup>	Description
GCJ,****(CRLF)	GCJ,****,(Err-1),+0123456789,(TJ-2),(DataER-2)(CRLF)	Read current values and tolerance judgments <sup>*3*4</sup>
GPR,****(CRLF)	GPR,****,(Err-1),+0123456789,(DataER-2)(CRLF)	Read preset values <sup>*4</sup>
GS1,****(CRLF)	GS1,****,(Err-1),+0123456789,(DataER-2)(CRLF)	Read tolerance value S1 <sup>*4</sup>
GS2,****(CRLF)	GS2,****,(Err-1),+0123456789,(DataER-2)(CRLF)	Read tolerance value S2 <sup>*4</sup>
GS3,****(CRLF)	GS3,****,(Err-1),+0123456789,(DataER-2)(CRLF)	Read tolerance value S3 <sup>*4</sup>
GS4,****(CRLF)	GS4,****,(Err-1),+0123456789,(DataER-2)(CRLF)	Read tolerance value S4 <sup>*4</sup>
GST,****(CRLF)	GST,****,(Err-1),(D-1)(D-2)(D-3)(D-4),(DataER-2)(CRLF)	Read the EJ Counter display state <sup>*5</sup>
GER,****(CRLF)	GER,****,(Err-1),(DataC-8),(DataER-2)(CRLF)	Read EJ Counter error flag details <sup>*6</sup>
GEH,****(CRLF)	GEH,****,(Err-1),(DataC-8),(DataER-2)(CRLF)	Read the EJ Counter error flag details history <sup>*7</sup>
GPM,****,(PMNum-2)(CRLF)	GPM,****,(Err-1),(PMNum-2),(PMDData-2),(DataER-2)(CRLF)	Read EJ Counter parameter settings <sup>*8</sup>
FNM,0011(CRLF)	FNM,0000,(Err-1),(Data-1)(CRLF)	Read the number of connected EJ Counters <sup>*9</sup>
FCI,0011(CRLF)	FCI,0000,(Err-1),(Data-16)(CRLF)	Reads EJ Counter IDs <sup>*10</sup>

\*1 "\*\*\*\*" indicates the counter ID and channel (Ch.) numbers.

For details, see [☰](#) "3.2.2 Send and Receive Data Format" on page 17.

\*2 "Err-1" is the interface unit's communication error flag.

For details, see [☰](#) "3.3 List of USB Communication Errors" on page 23.

\*3 "TJ-2" is the result of tolerance judgment.

When tolerance judgment is enabled, the result of tolerance judgment is output as a value from L1 to L5.

When tolerance judgment is disabled (when the EJ Counter produces an error), L0 is output.



For details on tolerance judgment result, see [☰](#) "3.4 Tolerance Judgment Result" on page 27.

\*4 Output of data conforming to the settings of EJ Counter Parameter Numbers 03 (display mode selection) and 22 (unit setting).

For details on numeric data output, see [☰](#) "■ Receive data format (to PC from this product)" on page 18.

### 3 USB Communication

---

- \*5 "D-1" indicates the display state. "00" indicates standby, "01" indicates count display, and "02" indicates that a parameter preset or tolerance value is being set.  
"D-2" indicates peak mode. "00" indicates the current value, "01" indicates MAX (the maximum value), "02" indicates MIN (the minimum value) and "03" indicates TIR (the value of MAX-MIN).  
"D-3" indicates the HOLD state. "00" indicates no HOLD, and any other value indicates HOLD.  
"D-4" indicates the unit. "00" indicates mm, and "01" indicates inch.
- \*6 For details, see  "3.3.2 EJ Counter Error Flags" on page 24.
- \*7 The EJ Counter error history contains up to the last four errors, and errors are read out starting with the oldest. Note that the error history is deleted even if the error data is not received by the PC.  
For details, see  "3.3.2 EJ Counter Error Flags" on page 24.
- \*8 For the command's "PMNum-2" parameter, specify the Parameter Number. In the corresponding output, the setting of the specified Parameter Number is output for "PMDData-2". For details about parameters, see  "5 EJ Counter Parameter Settings" on page 47.
- \*9 "Data-1" is the number of connected EJ Counters (1 to 8).
- \*10 ID numbers of connected EJ Counters are output for "Data-16". "FF" is output if no EJ Counter is connected.  
For example, if eight EJ Counters with ID numbers 1 to 8 are connected, "0102030405060708" is output, and if three EJ Counters with ID numbers 1, 2 and 51 are connected, "010251FFFFFFFF" is output.

## ■ Setting and control commands

These commands are used to change EJ Counter settings and control operation of EJ Counters.

### Tips

Do not send these commands during communication with an IO controller. Doing so might result in incorrect measurement.

Command format*1	Corresponding output*1*2	Description
SPR,****,+0123456789 (CRLF)	SPR,****,(Err-1),+0123456789, (DataER-2)(CRLF)	Write preset values <sup>3</sup>
SS1,****,+0123456789 (CRLF)	SS1,****,(Err-1),+0123456789, (DataER-2)(CRLF)	Write tolerance value S1 <sup>3*4</sup>
SS2,****,+0123456789 (CRLF)	SS2,****,(Err-1),+0123456789, (DataER-2)(CRLF)	Write tolerance value S2 <sup>3*4</sup>
SS3,****,+0123456789 (CRLF)	SS3,****,(Err-1),+0123456789, (DataER-2)(CRLF)	Write tolerance value S3 <sup>3*4</sup>
SS4,****,+0123456789 (CRLF)	SS4,****,(Err-1),+0123456789, (DataER-2)(CRLF)	Write tolerance value S4 <sup>3*4</sup>
SSU,****(CRLF)	SSU,****,(Err-1),(DataER-2)(CRLF)	Cancel the start-up standby state ("-----" display)
SPK,****,(D-2)(CRLF)	SPK,****,(Err-1),(DataC-8), (DataER-2)(CRLF)	Switch the peak mode <sup>5</sup>
SEC,****(CRLF)	SEC,****,(Err-1),(DataER-2)(CRLF)	Clear the EJ Counter error history
PST,****(CRLF)	PST,****,(Err-1),(DataER-2)(CRLF)	Perform presets (set preset values set with the SPR command)
PZS,****(CRLF)	PZS,****,(Err-1),(DataER-2)(CRLF)	Zero current values
PCL,****(CRLF)	PCL,****,(Err-1),(DataER-2)(CRLF)	Clear preset values
PKC,****(CRLF)	PKC,****,(Err-1),(DataER-2)(CRLF)	Clear peak data (MAX and MIN data)
PEC,****(CRLF)	PEC,****,(Err-1),(DataER-2)(CRLF)	Clear errors <sup>6</sup>
PSH,****(CRLF)	PSH,****,(Err-1),(DataER-2)(CRLF)	Hold current value <sup>7</sup>
PCH,****(CRLF)	PCH,****,(Err-1),(DataER-2)(CRLF)	Cancel current value hold <sup>8</sup>
PDA,****(CRLF)	PDA,****,(Err-1),(DataER-2)(CRLF)	Display EJ Counter ID (displays an EJ Counter's ID num- ber for a preset interval)
PDB,****(CRLF)	PDB,****,(Err-1),(DataER-2)(CRLF)	Specify EJ Counter display axis (switches display axes of the cur- rent value on an EJ Counter)
PPM,****,(PMNum-2), (PMDData-2)(CRLF)	PPM,****,(Err-1),(PMNum-2), (PMDData-2),(DataER-2)(CRLF)	Write parameter settings <sup>9</sup>
RST,0011,SRST (CRLF)	RST,0000,(Err-1)(CRLF)	System reset <sup>10</sup>

\*1 "\*\*\*\*" indicates the counter ID and channel (Ch.) numbers.

For details, see [ ] "3.2.2 Send and Receive Data Format" on page 17.

\*2 "Err-1" is the interface unit's communication error flag.

For details, see [ ] "3.3 List of USB Communication Errors" on page 23.

\*3 Use the + or - sign and specify 10-digit numbers with no decimal point.

For details about specification of numeric data, see [ ] "■ Send data format (from PC to this product)" on page 17.

\*4 For 3-step tolerance, set tolerance values S1 and S4. Setting of S2 and S3 and read-out are not possible. Attempting to set S2/S3 or perform read-out will result in setting of an error flag (bit 0 of DataER-2) and transmission of error output "+2147483647".

For 5-step tolerance, set tolerance values S1 through S4.

Set the tolerance values in sequence from S1 to S4 or from S4 to S1.

### 3 USB Communication

---

- \*5 For "D-2", specify the peak mode.  
Specify "00" for the current value, "01" for MAX (the maximum value), "02" for MIN (the minimum value), or "03" for TIR (the value of MAX-MIN).  
When the peak mode is set properly, "00000000" is output for "DataC-8".
- \*6 Clear the error state after first eliminating the cause of the error.
- \*7 The HOLD signal is shared by all linked EJ Counters, and all linked EJ Counters enter the HOLD state.  
When canceling HOLD with the PCH command, cancellation is required for EJ Counters on which HOLD is set. Set HOLD against the ID number of the linked EJ Counter that is adjacent to the interface unit.
- \*8 The HOLD signal is shared by all linked EJ Counters, and HOLD is canceled for all linked EJ Counters.  
Cancel HOLD on EJ Counters for which HOLD was set with the PSH command.
- \*9 Specify the Parameter Number for "PMNum-2" and the setting value for "PMDData-2". For details about parameters, see  "5 EJ Counter Parameter Settings" on page 47.
- \*10 A software reset is performed on this product and linked EJ Counters. Do not execute this command while measurement is in progress.

## 3.3 List of USB Communication Errors

### 3.3.1 Interface Unit Communication Error Flags

When a communication error is detected by this product, it outputs the communication error flag (Err-1).

#### ■ Communication error flags (Err-1)

Err-1	Description
5	Commands cannot be executed in this state. EJ Counters are in the standby or error state.
4	This indicates an undefined command. The command sent is undefined or its format is incorrect (missing a comma).
3	The data length of the command is incorrect. The command is missing data or includes unneeded data.
2	The command content is incorrect. The command includes an incorrect ID number or channel specification (contains a character other than a numeral).
1	There was an error in communication between the interface unit and EJ Counters. The ID number specified in a command does not belong to a connected EJ Counter.
0	No error

In the event of a command abnormality (undefined command), the response takes the following format.  
CER,\*\*\*,(Err-1)(CRLF)

For example, if the undefined command "GGG" is sent, the response is as follows.

Send command: GGG,0000(CRLF)

Output data: CER,0000,4(CRLF)

### 3.3.2 EJ Counter Error Flags

These error flags are output when an EJ Counter detects an error.

#### ■ Error flags (DataER-2)

This error flag (DataER-2) is made up of data in hexadecimal notation. Bits that are set to "1" indicate the location of the alarm or error.

Data ER-2	Judgment	Description
bit 0	0: Normal 1: Alarm or error state	Indicates an error in communication between the interface unit and EJ Counters. Whether or not the command was normally executed cannot be determined. Check the command and execute it again.
bit 1		The EJ Counter is in the Busy state. EJ Counter settings are being made by key operation. Commands cannot be executed. Execute the command after putting the EJ Counter in the counting state.
bit 2		The origin of the requested channel has not been detected. Commands cannot be executed. Execute the command again after performing gage origin detection or disabling origin detection.
bit 3		An alarm occurred on the requested channel or both channels. Commands cannot be executed. The flag is set if the EJ Counter is in the Busy state (DataER-2 bit1), its origin has not been detected (DataER-2 bit 2), or it is in the counter stand-by state.
bit 4		A hardware error occurred on the requested channel or both channels.
bit 5		An alarm or hardware error occurred on one of the channels. The flag is set even if the alarm or hardware error occurred on the channel that was not requested. The command is executed if there is no abnormality the requested channel.
bit 6		Fixed to 0
bit 7		Fixed to 0

■ Error flag details (DataC-8)

Error flag details (DataC-8) are made up of data in hexadecimal notation. Bits that are set to "1" indicate the location of the alarm or error.

Data C-8	Judgment	Description	
bit 0	0: Normal 1: Alarm or error state	Alarm	EJ Counter Busy state (EJ Counter settings are being made by key operation). Put the EJ Counter in the counting state.
bit 1			A-axis origin not detected. Go through A-axis origin detection.
bit 2			B-axis origin not detected. Go through B-axis origin detection.
bit 3			Counter stand-by state Cancel the counter standby state, putting the EJ Counter in the counting state.
Bits 4 to 7			Fixed to 0
bit 8	Hardware error	Hardware error	A-axis peak detection error (with peak mode only). If this error occurs continuously, verify measurement conditions (such as plunger movement speed).
bit 9			B-axis peak detection error (with peak mode only). If this error occurs continuously, verify measurement conditions (such as plunger movement speed).
bit 10			Ch.1 counter value overflow. Verify preset values.
bit 11			Ch.2 counter value overflow. Verify preset values.
bit 12			A-axis excess speed error. Verify measurement conditions (such as plunger movement speed).
bit 13			B-axis excess speed error. Verify measurement conditions (such as plunger movement speed).
bit 14			No gage head on the A-axis or discontinuity detection error. Verify gage head connection.
bit 15			No gage head on the B-axis or discontinuity detection error. Verify gage head connection.
bit 16			Internal memory abnormality. If operation is not restored upon clearing the error, there may be an internal malfunction.
bit 17			Power supply voltage abnormality. Clear the error after verifying supply of correct voltage.
bit 18			A-axis counter IC reset error. Occurred because a Linear Gage was connected or removed during operation.
bit 19			B-axis counter IC reset error. Occurred because a Linear Gage was connected or removed during operation.
bit 20			A-axis counter IC overflow. Electrical noise could be a problem.
bit 21	B-axis counter IC overflow. Electrical noise could be a problem.		

Data C-8	Judgment	Description	
bit 22	0: Normal 1: Alarm or error state	Hardware error	No A-axis origin signal. When using a Linear Gage with origin, check whether the origin signal is disconnected. When using a Linear Gage without origin, set Parameter Number 05 to 0.
bit 23			No B-axis origin signal. When using a Linear Gage with origin, check whether the origin signal is disconnected. When using a Linear Gage without origin, set Parameter Number 05 to 0.
bit 24			Internal memory access error. If operation is not restored upon clearing the error, there may be an internal malfunction.
bit 25			Wrong number of EJ Counters connected (nine or more devices). Turn the power on after reducing the number of connected EJ Counters to no more than eight.
Bits 26 to 31			Fixed to 0

#### ■ EJ Counter error history

If a hardware error occurs, error flag details are stored in the error history in the EJ Counter. Error details are not stored when alarms occur.

The EJ Counter error history holds up to the last four errors, and errors are read out starting with the oldest.

If a hardware error occurs when the error history already contains four errors, the oldest error is discarded.

If the error history is read when there are no errors in the EJ Counter error history, the value 0(0x00000000) is output.



# 3.4 Tolerance Judgment Result

## ■ Tolerance judgment output

### ● 3-step tolerance

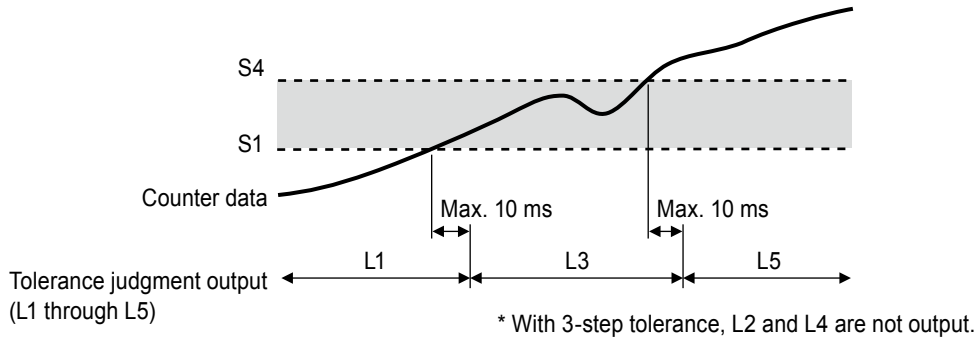

### ● 5-step tolerance

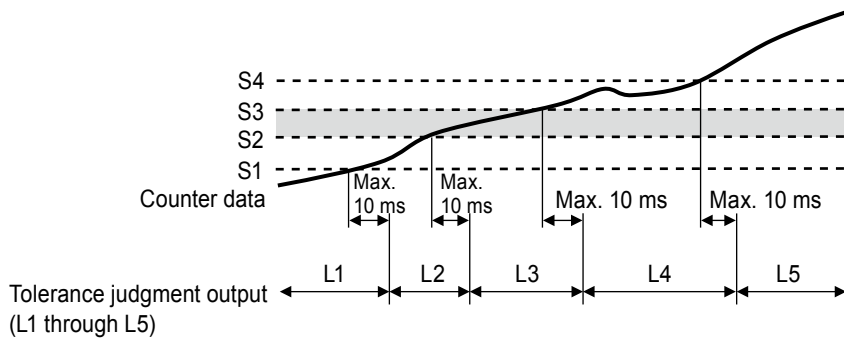

**MEMO**

# 4 PROFINET Communication

## 4.1 Outline of PROFINET Communication

This product functions as a PROFINET I/O device. When connected to an IO controller (PLC, etc.), this product outputs the tolerance judgments and current value data of the connected EJ Counter(s) to the IO controller.

Item		Specifications
PROFINET type		PROFINET RT (RT Class1)
PROFINET communication	Communication port	RJ45×2 ports (IP20)
	Communication cable	STP communication cables of type Cat.5e or higher, or PROFINET-compatible cables that conform with TCP/IP requirements *Compatible with both straight cables and cross cables
	Baud rate	100 Mbps, full duplex
	Netload Class	Class 3
	Protocol version	V2.35
	Conformance class	Class B

## 4.2 PROFINET Communication Settings

### 4.2.1 Communication Settings

This section explains the settings that are required before this product can communicate with an IO controller (PLC, etc.). Make sure that the IO controller being used and engineering tool (SIEMENS PLC and engineering tool TIA portal, etc.) are ready before making settings.

#### Tips

- For details on TIA portal operation, see the manual provided by SIEMENS.
- This product's settings file (the GSDML file) for import to the engineering tool can be downloaded from Mitutoyo's website.

- 1 Make connection between this product, the IO controller, and the PC on which the engineering tool is installed using Ethernet cabling, and then supply the power source.**

#### Tips

- For details on powering on this product, see  "2.3.2 Power ON/OFF" on page 14.
- For connection between this product and the IO controller, use STP communication cables of type Cat.5e or higher, or PROFINET-compatible cables that conform with TCP/IP requirements.
- Before making the settings for this product, select the IO controller in the engineering tool and set the IP address.

- 2 Install the GSDML file for this product in the engineering tool and select this product (as IO device).**

- 3 Allocate space for send/receive data to the IO controller.**

#### Tips

For details, see  "4.3.2 PROFINET Cyclic Communication" on page 33.

## 4.2.2 Verifying Communication

Verify that all devices are properly connected and configured, and that I/O data can be properly read and written.

### ■ Verifying device status

Verify that indicators on the front panel of the product appear as follows.

Name	Status
[POWER] indicator	Lit
[NETWORK] indicator	Lit
[MODULE] indicator	Lit
[EJ-CONNECT] indicator	Lit

Also verify the status of the IO controller.

#### **Tips**

For details on the IO controller, see the manual for the device being used.

### ■ Verifying data

Verify that I/O data is read and written properly by reading IN data and OUT data on the IO controller.

## 4.3 PROFINET Communication Format

### 4.3.1 ID Number Assignment for PROFINET Communication

ID numbers used during PROFINET communication are assigned according to the combination of axes connected to each of the EJ Counters being used.

ID numbers are assigned in sequence from COUNTER\_1 to COUNTER\_8, starting with the EJ Counter that is adjacent to this product. For the Linear Gage, channel number "A" is assigned to the A-axis, and "B" is assigned to the B-axis of each EJ Counter.

The ID number for the axes is formed of combinations of the above in the format "COUNTER\_xx".

Example:

The ID number assigned to the B-axis of the second EJ Counter from this product will be "COUNTER\_2B".



Do not change ID numbers by setting EJ Counter parameters during PROFINET communication (while the [NETWORK] indicator is lit). Changing the ID numbers will prevent normal communication with the EJ Counters.

#### Tips

Arbitrary ID numbers (50 to 99) set with EJ Counter Parameter Number 19 apply to USB communication.

PROFINET communication ID numbers are automatically assigned in sequence beginning with the EJ Counter that is adjacent to this product.

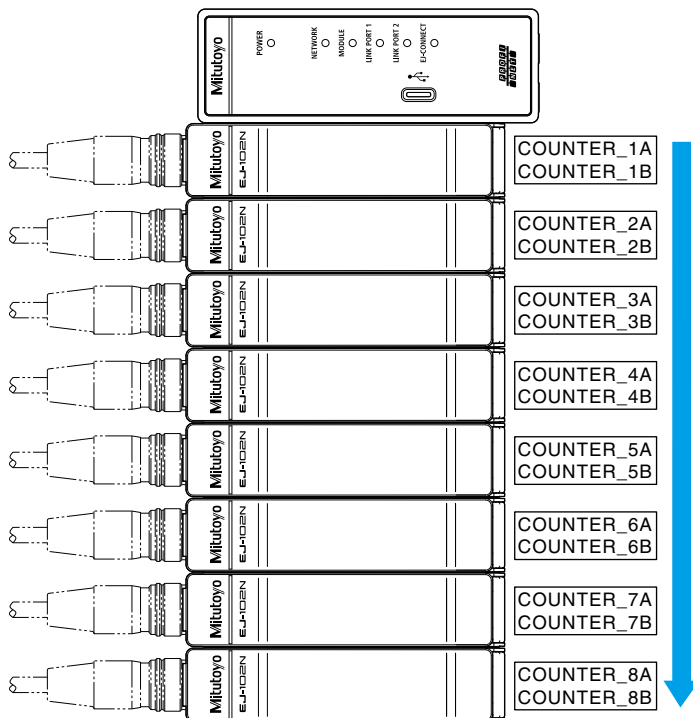

### 4.3.2 PROFINET Cyclic Communication

This section describes the data makeup of cyclic communication.  
 Data defined in the GSDML file used with this product is indicated in the tables below.

■ **IN data (from this product to the IO controller)**

Allocation of acquired data items is made by settings on the IO controller side.  
 COUNTER\_xx refers to acquisition of 12 bytes of data as a batch.

Data type	Item	Description
1 BYTE	ALL_GO	Tolerance judgment for all axes "1" results if tolerance judgment is OK for all axes (if each axis is available and its tolerance judgment is OK); if any result fails, "0" results.
1 BYTE	HOLD_COMPLETE	HOLD update complete flag Becomes "1" following data update. These bits are restored to "00" when HOLD clear is returned from "1" to "0" (by external input or OUT data).
12 BYTE	COUNTER_1A	<b>Tips</b> For details about data content of the counters, see  "• COUNTER_xx data details (from this product to IO controller)" on page 33.
12 BYTE	COUNTER_1B	
12 BYTE	COUNTER_2A	
12 BYTE	COUNTER_2B	
...	...	
12 BYTE	COUNTER_8A	
12 BYTE	COUNTER_8B	

● **COUNTER\_xx data details (from this product to IO controller)**

Byte*	Data type	Bit	Item	Description
X	BYTE	7:1	Reserved (fixed to "0")	
		0	CONNECT	Connection status flag 1: Axis enabled 0: Counter not connected, or axis not available
X+1	–		Reserved (arbitrary value)	
X+2	BYTE	7:5	Reserved (fixed to "0")	
		4	L5	Tolerance judgment L1 through L5 1: In range 0: Out of range
		3	L4	
		2	L3	
		1	L2	
0	L1			

Byte*	Data type	Bit	Item	Description
X+3	BYTE	7:3	Reserved (fixed to "0")	Tolerance judgment LT1 through LT3 1: H 0: L  <b>Tips</b> For details on tolerance judgment (LT1 through LT3), see  "4.5 Tolerance Judgment Result" on page 45.
		2	LT3	
		1	LT2	
		0	LT1	
X+4	BYTE	7:1	Reserved (fixed to "0")	Tolerance judgment/current value output flag 1: Output not possible 0: Output possible
		0	SENSOR_ERROR	
X+5 through X+7	–		Reserved (arbitrary value)	
X+8 through X+11	INT	31:0	CURRENT_DATA	Current value data  <b>Tips</b> <ul style="list-style-type: none"> <li>• Output of data conforming to the setting of EJ Counter Parameter Numbers 03 (display mode selection) and 22 (unit setting).</li> <li>• (X+8) is the highest order data. (Big endian)</li> <li>• Data is output in the following format as a sign (1 bit) and a numeric value (31 bits). <ul style="list-style-type: none"> <li>– Minimum resolution: Fixed to 0.00001 mm (0.0000001 in)</li> <li>– Unit/ decimal point: None</li> <li>– Sign: "0" when positive, "1" when negative (complement of 2)</li> </ul> </li> </ul>

\* X indicates offset of the byte address. This will be the leading address set for COUNTER\_xx on the IO controller.

■ OUT data (from the IO controller to this product)

Data setting allocations are performed by setting on the IO controller side.

Data type	Item	Description
1 BYTE	HOLD_REQUEST	Current value data internal HOLD* 1: Internal HOLD set 0: Internal HOLD cleared

\* When setting internal HOLD, verify the HOLD update complete flag before acquiring current value data.



### 4.3.3 Asynchronous Data Transfer

Settings and status of this product and connected EJ Counters can be read or written using asynchronous data transfer for record data communication.

The RDREC (read record) and WRREC (write record) commands are used for record data communication.

**Tips**

For details on command setting procedures, see the manual provided with the engineering tool.

■ Acquisition of EJ Counter connection information

Index No.	Item	Transfer direction*	Response data size	Description
22	Number of counters connected	Get	UINT (1 byte)	Reading the number of connected EJ Counters detected at power-on (zero to eight counters)
29	EJ Counter ID numbers	Get	UINT × 8 (1 byte × 8)	Reading the counter IDs of EJ Counters detected at power-on (up to eight EJ Counters, with "0xFF" returned if no EJ Counters are connected) Example: With EJ Counter IDs of ID=01 and ID=02 (two counters connected) in order of proximity to this product Value read: 0102FFFFFFFFFFFFFF (Read in sequence starting with the counter closest to this product.)

\* For Get, use RDREC (read record) to bring measurement results and setting data from this product to the IO controller.

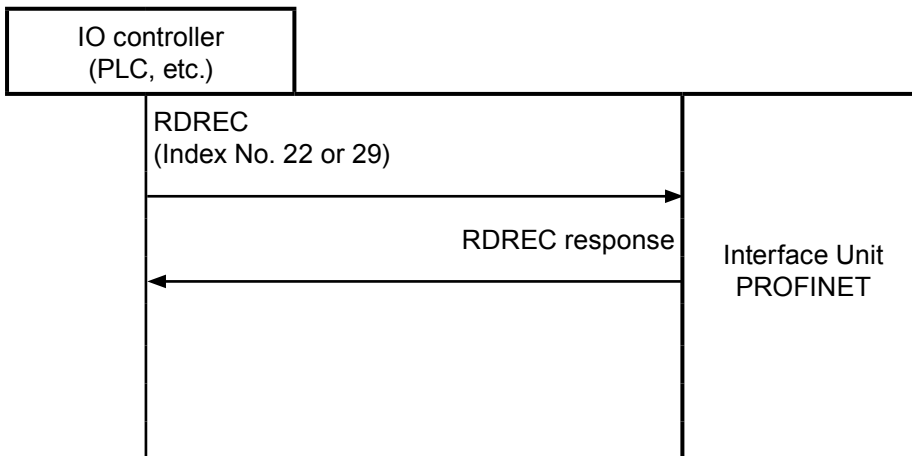

■ System reset

Index No.	Item	Transfer direction*	Send data size	Description
39	System reset	Set	UINT (2 bytes)	<p>Initiates system reset of this product and EJ Counters.</p> <p>System reset is performed upon setting "0xAAAA" (enable reset), followed by setting "0x0000" (execute reset).</p> <p><b>Tips</b> If any other asynchronous data transfer is performed after setting enable reset, the enable reset state is canceled.</p>

\* For Set, use WRREC (write record) to set data from the IO controller to this product.

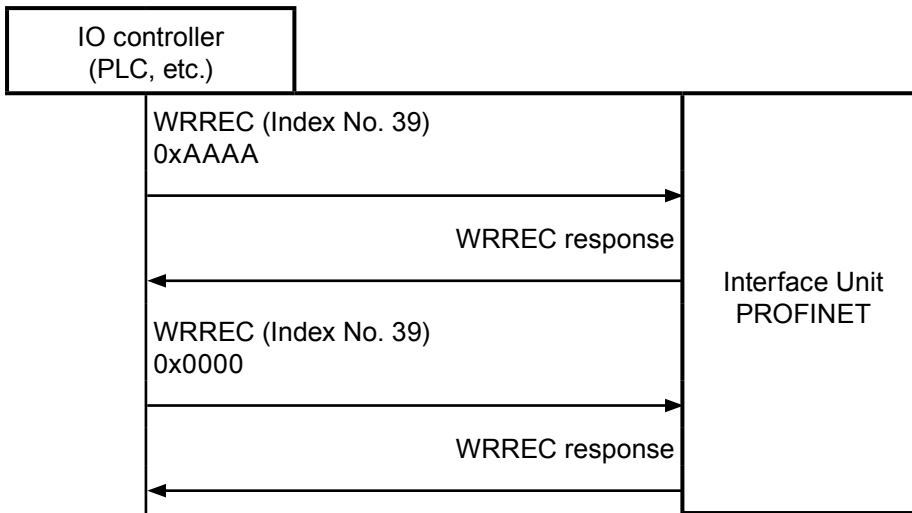

■ Read/Write various parameters

Data is transferred by executing the record data communication Set command (WRREC), and then executing the Get command (RDREC). Parameters are read/written using the following procedure.

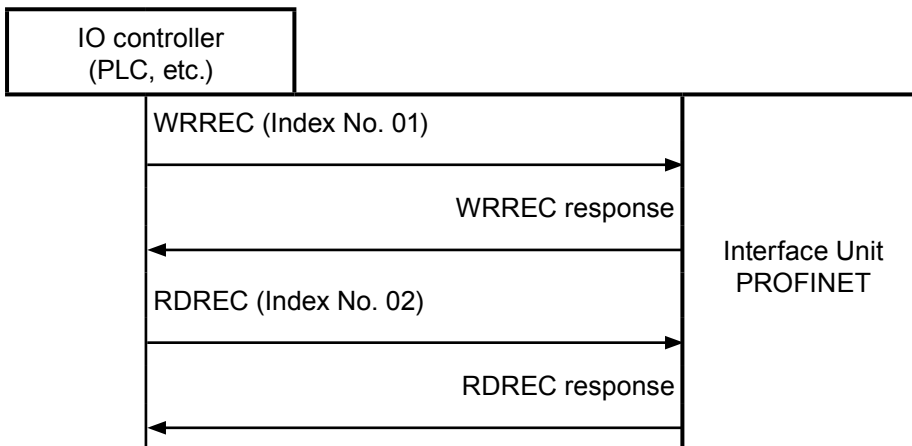

- 1 Transfer Set command
- 2 Verify Set command response
- 3 Transfer Get command

● Transfer Set command

Set the Index No. 01 data, and then execute the WRREC command.

This product is notified of the parameter read/write request.

Index No.	Send record data size	Send record data			
		Byte	Data type	Item	Description
01	9 Byte	0	UINT (1 byte)	Command code	For details, see  "■ EJ Counter command code" on page 38.
		1	UINT (1 byte)	EJ Counter number	Specify a value from 0x01 through 0x08. ID numbers from 0x01 to 0x08 are assigned to EJ Counters in sequence, starting with the device adjacent to this product.
		2	UINT (1 byte)	Ch. specification	Specify a Linear Gage (Ch.) connected to the EJ Counter. (Data than bit 0 are invalid.) 0: Ch.1 1: Ch.2
		3	UINT (1 byte)	Reserve	Fixed to 0x00.
		Bits 4 to 8	UINT×5 (5 bytes)	Data	Set data according to command code.

● Verify Set command response

Verify that record data communication has taken place properly in response to the WRREC command from the IO controller.

**Tips**

If an error occurred, check for abnormalities in the command code and data and then sent the command again. For details about error message contents, see  "4.4.1 Asynchronous Data Transfer Errors" on page 43.

● Transfer Get command

Execute the RDREC (read record) command for Index No. 02.

The response data contains the read results when parameters are read, and write success/failure when parameters are written.

The response data format is as shown here.

Index No.	Re- sponse record data size	Send record data			
		Byte	Data type	Item	Description
02	9 Byte	0	UINT (1 byte)	Command code	Returns the specified command code.
		1	UINT (1 byte)	EJ Counter number	Returns the specified EJ Counter number.
		2	UINT (1 byte)	Ch. specification	Returns the specified Linear Gage (Ch.). 0: Ch.1 1: Ch.2
		3	UINT (1 byte)	Reserve	N/A
		Bits 4 to 8	UINT×5 (5 bytes)	Data	Returns response data according to command code.

**Tips**

Data read out by the RDREC (read record) command is held until the next time the WRREC (write record) command is executed to Index No. 01.

■ EJ Counter command code

● Read command parameters

Commands	Com- mand code	Data set to WRREC (4 to 8)				
		Byte 4	Byte 5	Byte 6	Byte 7	Byte 8
		Data read out by RDREC (4 to 8) <sup>*1</sup>				
		Byte 4	Byte 5	Byte 6	Byte 7	Byte 8
Current value	0x10	0x00	0x00	0x00	0x00	0x00
		Current value (31:0) <sup>*2</sup>				
Preset value	0x20	0x00	0x00	0x00	0x00	0x00
		Preset value (31:0) <sup>*2</sup>				
Tolerance value S1	0x21	0x00	0x00	0x00	0x00	0x00
		Tolerance value S1 (31:0) <sup>*2</sup>				
Tolerance value S2	0x22	0x00	0x00	0x00	0x00	0x00
		Tolerance value S2 (31:0) <sup>*2</sup>				
Tolerance value S3	0x23	0x00	0x00	0x00	0x00	0x00
		Tolerance value S3 (31:0) <sup>*2</sup>				
Tolerance value S4	0x24	0x00	0x00	0x00	0x00	0x00
		Tolerance value S4 (31:0) <sup>*2</sup>				

Commands	Command code	Data set to WRREC (4 to 8)				
		Byte 4	Byte 5	Byte 6	Byte 7	Byte 8
		Data read out by RDREC (4 to 8) <sup>*1</sup>				
		Byte 4	Byte 5	Byte 6	Byte 7	Byte 8
EJ Counter display status	0x30	0x00	0x00	0x00	0x00	0x00
		Display status <sup>*3</sup>	Peak mode <sup>*4</sup>	HOLD status <sup>*5</sup>	Unit <sup>*6</sup>	Error flag <sup>*7</sup>
Read EJ Counter parameter settings	0x40	0x00	Parameter number	0x00	0x00	0x00
		0x00	Parameter number	0x00	Parameter value	Error flag <sup>*7</sup>

\*1 If the command cannot be executed, "0x7FFFFFFF" is output for bytes 0 to 3.

\*2 The current value, preset value and tolerance data are output from the highest order data. (Big endian)

The output data format consists of a sign (1 bit) + numeric value (31 bits).

– Minimum resolution: Fixed to 0.00001 mm (0.0000001 in with display in inches)

– Decimal point: None

– Sign: "0" when positive, "1" when negative (complement of 2)

\*3 "0x00" indicates the standby state, "0x01" indicates counter display, and "0x02" indicates parameter display.

\*4 "0x00" indicates current value display, "0x01" indicates MAX value display, "0x02" indicates MIN value display and "0x03" indicates TIR value display

\*5 Bit 0 indicates the external HOLD state, bit 1 indicates the internal HOLD state, and bit 2 indicates the internal HOLD output state. Each is "1" when ON or during output. Bits 3 to 7 are fixed to "0".

\*6 "0x00" indicates mm display, and "0x01" indicates inch display.

\*7 For details about error flags, see  "4.4.2 EJ Counter Error Flags" on page 44.

● Write command parameters (settings data)

Commands	Command code	Data set to WRREC (4 to 8)				
		Byte 4	Byte 5	Byte 6	Byte 7	Byte 8
		Data read out by RDREC (4 to 8) <sup>*1</sup>				
		Byte 4	Byte 5	Byte 6	Byte 7	Byte 8
Write preset values	0x60	Preset value (31:0) <sup>*2</sup>				0x00
		Set preset value (31:0) <sup>*2</sup>				Error flag <sup>*7</sup>
Write tolerance value S1	0x61	Tolerance value S1 (31:0) <sup>*2</sup>				0x00
		Set tolerance value S1 (31:0) <sup>*2</sup>				Error flag <sup>*7</sup>
Write tolerance value S2	0x62	Tolerance value S2 (31:0) <sup>*2</sup>				0x00
		Set tolerance value S2 (31:0) <sup>*2</sup>				Error flag <sup>*7</sup>
Write tolerance value S3	0x63	Tolerance value S3 (31:0) <sup>*2</sup>				0x00
		Set tolerance value S3 (31:0) <sup>*2</sup>				Error flag <sup>*7</sup>
Write tolerance value S4	0x64	Tolerance value S4 (31:0) <sup>*2</sup>				0x00
		Set tolerance value S4 (31:0) <sup>*2</sup>				Error flag <sup>*7</sup>
Cancel the start-up standby state (cancel "-----" display)	0x70	0x00	0x00	0x00	0x00	0x00
		0x00	0x00	0x00	0x00	Error flag <sup>*7</sup>
Switch peak mode	0x71	0x00	0x00	0x00	0x00	Peak mode <sup>*3</sup>
		0x00	0x00	0x00	Peak mode <sup>*3</sup>	Error flag <sup>*7</sup>

Commands	Command code	Data set to WRREC (4 to 8)				
		Byte 4	Byte 5	Byte 6	Byte 7	Byte 8
		Data read out by RDREC (4 to 8)**1				
		Byte 4	Byte 5	Byte 6	Byte 7	Byte 8
Current value preset	0x72	0x00	0x00	0x00	0x00	0x00
		0x00	0x00	0x00	0x00	Error flag*7
Zero current values	0x73	0x00	0x00	0x00	0x00	0x00
		0x00	0x00	0x00	0x00	Error flag*7
Preset/zero set clear	0x74	0x00	0x00	0x00	0x00	0x00
		0x00	0x00	0x00	0x00	Error flag*7
Clear peak data (MAX and MIN data)	0x75	0x00	0x00	0x00	0x00	0x00
		0x00	0x00	0x00	0x00	Error flag*7
Clear the EJ Counter error state	0x76	0x00	0x00	0x00	0x00	0x00
		0x00	0x00	0x00	0x00	Error flag*7
Write EJ Counter parameter settings	0x80	0x00	Parameter number	0x00	Parameter value	0x00
		0x00	Parameter number	0x00	Parameter value	Error flag*7

\*1 If the command cannot be executed, "0x7FFFFFFF" is output for bytes 0 to 3.

\*2 The preset value and tolerance data are set or output from the highest order data. (Big endian)  
The setting/output data format consists of a sign (1 bit) + numeric value (31 bits).

– Minimum resolution: Fixed to 0.00001 mm (0.0000001 in with display in inches)

– Decimal point: None

– Sign: "0" when positive, "1" when negative (complement of 2)

\*3 Specify "0x00" to switch peak mode to current value, "0x01" to switch to MAX value, "0x02" to switch to MIN value and "0x03" to switch to TIR value.

\*4 For details about error flags, see  "4.4.2 EJ Counter Error Flags" on page 44.

● Read/Write parameter examples

This example illustrates the procedure for setting the resolution of the Ch.2 Linear Gage (COUNTER\_1B) connected to the first EJ Counter to 0.0001 mm.

**1 Write the parameters.**

**1** Transfer Set command

Set the following data to Index No. 01 and execute the WRREC command.

Send record data			
Byte	Item	Data	Description
0	Command code	0x80	Write EJ Counter parameter settings
1	EJ Counter number	0x01	Specify the 1st EJ Counter
2	Ch. specification	0x01	Specify Ch.2
3	N/A	0x00	
4	N/A	0x00	
5	Parameter number	0x04	Linear Gage resolution setting
6	N/A	0x00	
7	Parameter value	0x03	Set to 0.0001 mm
8	N/A	0x00	

**2** Verify Set command response

Verify that record data communication has taken place properly in response to the WRREC command from the IO controller.

**3** Transfer Get command

Execute the RDREC (read record) command for Index No. 02.

**4** Verify result

Verify the response to writing of parameters executed by Transfer Set command to make sure that all data matches the content of the code data sent, and check to make sure that the EJ Counter hasn't raised an error flag.

Response record data			
Byte	Item	Data	Description
0	Command code	0x80	Write EJ Counter parameter settings
1	EJ Counter number	0x01	Specify the 1st EJ Counter
2	Ch. specification	0x01	Specify Ch.2
3	N/A	0x00	
4	N/A	0x00	
5	Parameter number	0x04	Linear Gage resolution setting
6	N/A	0x00	
7	Parameter value	0x03	Set to 0.0001 mm
8	Error flag	0x00	(When there is no error or alarm)

**2 Read the parameters.**

Verify the parameters written by reading the parameters.

**1 Transfer Set command**

Set the following data to Index No. 01 and execute the WRREC command.

Send record data			
Byte	Item	Data	Description
0	Command code	0x40	Read EJ Counter parameter settings
1	EJ Counter number	0x01	Specify the 1st EJ Counter
2	Ch. specification	0x01	Specify Ch.2
3	N/A	0x00	
4	N/A	0x00	
5	Parameter number	0x04	Linear Gage resolution setting
6	N/A	0x00	
7	N/A	0x00	
8	N/A	0x00	

**2 Verify Set command response**

Verify that record data communication has taken place properly in response to the WRREC command from the IO controller.

**3 Transfer Get command**

Execute the RDREC (read record) command for Index No. 02.

» The parameters are read and stored in data.

**4 Verify result**

Verify that all data match the contents of send record data, that the value of parameter settings read is 0x03 (0.0001 mm resolution), and that the EJ Counter hasn't raised an abnormal error flag.

Response record data			
Byte	Item	Data	Description
0	Command code	0x40	Read EJ Counter parameter settings
1	EJ Counter number	0x01	Specify the 1st EJ Counter
2	Ch. specification	0x01	Specify Ch.2
3	N/A	0x00	
4	N/A	0x00	
5	Parameter number	0x04	Linear Gage resolution setting
6	N/A	0x00	
7	Parameter value	0x03	Set to 0.0001 mm
8	Error flag	0x00	(When there is no error or alarm)



## 4.4 PROFINET Communication Errors

### 4.4.1 Asynchronous Data Transfer Errors

Errors that can occur when the WRREC or RDREC command is not successful during record data communication are as follows.

#### Tips

- Depending on the IO controller being used, errors other than those indicated below may be issued, or error codes may not be displayed at all.
- For the error verification procedure, see the manual provided with the engineering tool.

Error code	Error decode	Error code 1	Error code 2	Description
0xDE or 0xDF <sup>*1</sup>	0x80	0xB0	0x00	Index No. is not correct.
		0xB3	0x00	Send data size is not correct.
		0xB5	0x00	EJ Counter number or Ch. specification is not correct.
		0xB6	0x00	The Index No. transfer direction does not match use of WRREC/RDREC. Example: Specify the number of counters connected with WRREC (Index No.22).
		0xA1	0x00	Send data is not correct with the system reset command (Index No.22). <ul style="list-style-type: none"> <li>• Send data other than 0xAAAA or 0x0000.</li> <li>• Set 0x0000 (execute reset) without setting 0xAAAA (enable reset).</li> </ul>

\*1 "0xDE" is a RDREC error, and "0xDF" is a WRREC error.

## 4.4.2 EJ Counter Error Flags

Error flags are made up of data in hexadecimal notation. Bits that are set to "1" indicate the location of the alarm or error.

bit	Judgment	Description
bit 0	0: Normal 1: Alarm or error state	Indicates an error in communication between the interface unit and EJ Counters. Whether or not the command was normally executed cannot be determined. Check the command and execute it again.
bit 1		The EJ Counter is in the Busy state. EJ Counter settings are being made by key operation. Commands cannot be executed. Execute the command after putting the EJ Counter in the counting state.
bit 2		The origin of the requested channel has not been detected. Commands cannot be executed. Execute the command again after performing gage origin detection or disabling origin detection.
bit 3		An alarm occurred on the requested channel or both channels. Commands cannot be executed. The flag is set if the EJ Counter is in the Busy state (DataER-2 bit1), its origin has not been detected (DataER-2 bit 2), or it is in the counter stand-by state.
bit 4		A hardware error occurred on the requested channel or both channels.
bit 5		An alarm or hardware error occurred on one of the channels. The flag is set even if the alarm or hardware error occurred on the channel that was not requested. The command is executed if there is no abnormality the requested channel.
bit 6		Fixed to 0
bit 7		Fixed to 0

# 4.5 Tolerance Judgment Result

## ■ Tolerance judgment output

### ● 3-step tolerance

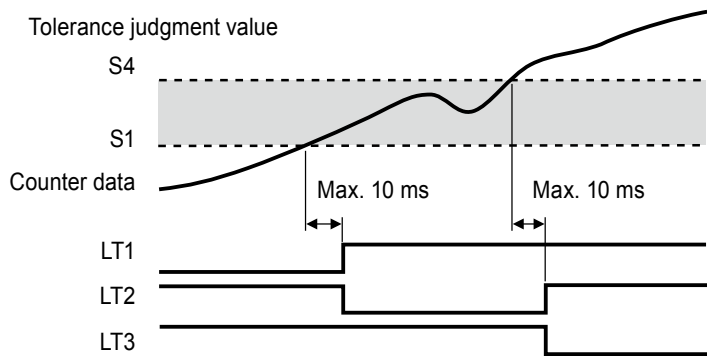

	$x < S1$ (L1)	$S1 \leq x \leq S4$ (L3)	$S4 < x$ (L5)
LT1	L	H	H
LT2	H	L	H
LT3	H	H	L

\* With 3-step tolerance judgment, L2 and L4 are not used. (Fixed to 0)

### ● 5-step tolerance

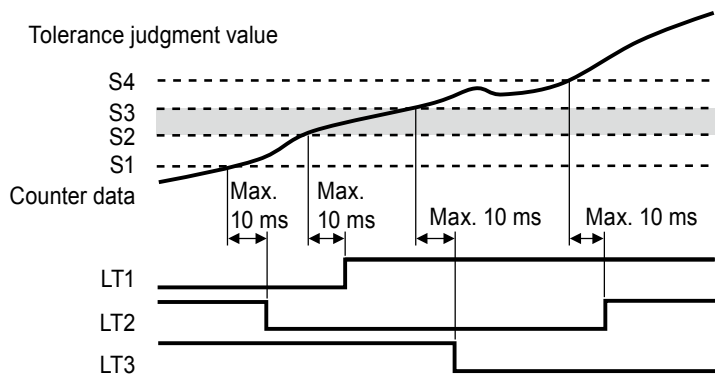

	$x < S1$ (L1)	$S1 \leq x < S2$ (L2)	$S2 \leq x \leq S3$ (L3)	$S3 < x \leq S4$ (L4)	$S4 < x$ (L5)
LT1	L	L	H	H	H
LT2	H	L	L	L	H
LT3	H	H	H	L	L

## 4.6 Communication Response Time

The current value data of EJ Counter(s) connected to this product are sent to the CPU unit by PROF-  
INET cyclic communication. The time required to update data at the CPU unit is as follows.

**Tips**

The update times indicated below are for reference. The time fluctuates depending on the system used by the customer.

■ **Conditions**

Baud rate: 100 Mbps

Communication unit: CPU unit S7-1500 CPU 1513-1 PN (Siemens)

Number of EJ Counters	Update time (reference)
1 unit	Approx. 5 ms
8 units	Approx. 15 ms

- The update time is the same regardless of whether the number of Linear Gages connected to the EJ Counters is one or two.

# 5 EJ Counter Parameter Settings

No.	Set value	Per-axis setting	Set value: Operation	Default value	Description																											
01	Key protect	N/A	00: No key protect 01: Key protect	00	Operation of keys other than those used for setting parameters can be disabled to prevent operation errors.  <b>Tips</b> Operation by external input cannot be disabled.																											
02	Origin initialization (Origin clear)	N/A	00: Do not initialize. 01: Initialize.	00	When a Linear Gage with origin mark is connected, the origin can be initialized without cycling on the power.																											
03	Display mode selection	N/A	<table border="1"> <thead> <tr> <th>Set value</th> <th>Ch. 1</th> <th>Ch. 2</th> </tr> </thead> <tbody> <tr> <td>00</td> <td>A-axis counter</td> <td>B-axis counter</td> </tr> <tr> <td>01</td> <td>Sum (A+B)</td> <td>B-axis counter</td> </tr> <tr> <td>02</td> <td>Difference (A-B)</td> <td>B-axis counter</td> </tr> <tr> <td>03</td> <td>A-axis counter</td> <td>Sum (A+B)</td> </tr> <tr> <td>04</td> <td>A-axis counter</td> <td>Difference (A-B)</td> </tr> <tr> <td>05</td> <td>A-axis speed</td> <td>B-axis speed</td> </tr> <tr> <td>06</td> <td>A-axis counter</td> <td>A-axis speed</td> </tr> <tr> <td>07</td> <td>B-axis counter</td> <td>B-axis speed</td> </tr> </tbody> </table>	Set value	Ch. 1	Ch. 2	00	A-axis counter	B-axis counter	01	Sum (A+B)	B-axis counter	02	Difference (A-B)	B-axis counter	03	A-axis counter	Sum (A+B)	04	A-axis counter	Difference (A-B)	05	A-axis speed	B-axis speed	06	A-axis counter	A-axis speed	07	B-axis counter	B-axis speed	00	Selects the values to be displayed on Ch.1 and Ch.2.  <b>Tips</b> <ul style="list-style-type: none"> <li>When using only the A-axis or the B-axis, set 06 or 07.</li> <li>If the displayed content is the same both before and after changing the setting, the tolerance value, preset value and preset state settings are maintained.</li> <li>In order to set the speed display, set the speed sampling cycle with Parameter Number 17.</li> <li>The speed display unit is mm/s (or in/s). Display of lower digits may be fixed depending on the speed sampling time.</li> <li>When the minimum value (MIN) is selected for Peak mode, the speed display indicates the maximum speed in the reverse direction.</li> <li>Because speed display is simplified, it is not suitable for feedback control.</li> </ul>
Set value	Ch. 1	Ch. 2																														
00	A-axis counter	B-axis counter																														
01	Sum (A+B)	B-axis counter																														
02	Difference (A-B)	B-axis counter																														
03	A-axis counter	Sum (A+B)																														
04	A-axis counter	Difference (A-B)																														
05	A-axis speed	B-axis speed																														
06	A-axis counter	A-axis speed																														
07	B-axis counter	B-axis speed																														



## 5 EJ Counter Parameter Settings

No.	Set value	Per-axis setting	Set value: Operation	Default value	Description
04	Linear Gage resolution (minimum reading)	✓	00: 0.005 mm (5 μm), 0.0002 in 01: 0.001 mm (1 μm), 0.00005 in 02: 0.0005 mm (0.5 μm), 0.00002 in 03: 0.0001 mm (0.1 μm), 0.000005 in	01	<p>Sets the minimum reading according to the resolution of the connected Linear Gage. Make settings individually for the A-axis and B-axis.</p> <p><b>Tips</b></p> <ul style="list-style-type: none"> <li>• Correct values will not be displayed if the settings do not match the resolution of the connected Linear Gage.</li> <li>• The unit for minimum reading is "in" when Parameter Number 22 is set to "1".</li> </ul>
05	Origin detection function	N/A	00: Disabled 01: Enabled	00	Selects whether the origin function is enabled or disabled when a Linear Gage with an origin point mark is connected.
06	Counter direction	✓	00: + direction 01: - direction	00	<p>Sets the relationship between the direction in which the numeric value changes and the direction of movement of the Linear Gage plunger. When 00 is set, the numeric value increases as the plunger moves toward top dead center. When 01 is set, the numeric value increases as the plunger moves toward bottom dead center. Make settings individually for the A-axis and B-axis.</p>
07	Origin detection direction	✓	00: + direction 01: - direction	00	When a Linear Gage with an origin mark is connected, selects the direction of the plunger of the Linear Gage for origin detection. Make settings individually for the A-axis and B-axis.

## 5 EJ Counter Parameter Settings

No.	Set value	Per-axis setting	Set value: Operation	Default value	Description
08	Tolerance judgment setting	N/A	00: 3-step tolerance judgment 01: 5-step tolerance judgment 02: No tolerance judgment	00	<p>Selects whether or not the tolerance judgment function is used.</p> <p>When the tolerance judgment is used, selects the number of steps of tolerance judgment.</p> <p><b>Tips</b> Changing the settings does not clear tolerance values S1 to S4, which are maintained. However, the following adjustments may be made in the event that the following inconsistencies occur. When the setting is changed from "3-step tolerance" or "No tolerance" to "5-step tolerance": When <math>S2 &lt; S1</math> or <math>S4 &lt; S2</math>, S2 is replaced with the value of S1. When <math>S3 &lt; S1</math> or <math>S4 &lt; S3</math>, S3 is replaced with the value of S4.</p>
09	Display at startup	N/A	00: Counter stand-by 01: Counter displayed	00	<p>Selects whether to display the standby state or the counter display at startup.</p> <p>If you want to prevent counter error, set 01.</p> <p><b>Tips</b> For details about screen display in the counter stand-by state, see  the separate "Compact Display Unit for Linear Gage EJ Counter User's Manual".</p>
10	ERR/ALLGO selection (I/O input/output setting)	N/A	00: Used as ERR 01: Used as ALLGO	00	<p>Selects whether to use the ERR or ALLGO signal as the external output function.</p> <p><b>Tips</b> When multiple EJ Counters are linked together, all of them must have the same setting. Correct output will not be obtained if any of the EJ Counters has a different setting.</p>
11	Channel coupling selection (I/O input/output setting)	N/A	00: Do not couple channels 01: Couple channels	00	<p>Selects whether to couple the 1 or 2 SEL external input signal to the EJ Counter's display channel.</p> <p><b>Tips</b> The EJ Counter's [SEL/CE] key also works to couple the signal.</p>

## 5 EJ Counter Parameter Settings

No.	Set value	Per-axis setting	Set value: Operation	Default value	Description
12	Origin re-detection (I/O input/output setting)	N/A	00: Disabled 01: Only effective for the axis that is dependent on the channel selected by 1/2 SEL. 02: Axis dependent on Ch.1 and axis dependent on Ch.2.	00	When setting is enabled, origin re-detection goes on stand-by when the HOLD signal (I/O input) rises. If the HOLD signal rises again while original detection is on stand-by, origin re-detection is canceled.  <b>Tips</b> This setting affects all axes related to the specified channel. However, this does not include the axis whose channel is displaying speed. Example: <ul style="list-style-type: none"> <li>• If the channel displaying the sum (A+B) and difference (A-B) is selected, the A-axis and B-axis are affected.</li> <li>• If the channel displaying the B-axis coordinates is selected, the B-axis is affected.</li> </ul>
13	Preset by I/O input (I/O input setting)	N/A	00: Executed only for the channel selected by 1/2 SEL. 01: Executed for both channels.	00	Selects whether preset processing by external input is to be applied to just one channel or both channels.
14	Ch affected by the CLEAR signal (I/O input/output setting)	N/A	00: Executed only for the channel selected by 1/2 SEL. 01: Executed for both channels.	00	Selects whether peak clear and error clear are to be applied to just the specified channel or to both channels.
15	Peak value preset	N/A	00: Disabled 01: Enabled	00	Sets whether the peak value is to be set as the standard during peak mode maximum value display or minimum value display.  <b>Tips</b> Peak value preset cannot be set during run-out display.
16	Smoothing	N/A	00: No smoothing (update at 5 ms intervals). 01: The average of 16 measurements is displayed (update at 80 ms intervals). 02: The average of 32 measurements is displayed (update at 160 ms intervals).	00	Counter values are averaged to minimize flicker of the lowest-order digit.



## 5 EJ Counter Parameter Settings

No.	Set value	Per-axis setting	Set value: Operation	Default value	Description
17	Speed sampling cycle	N/A	00: 10 ms 01: 50 ms 02: 100 ms	00	Selects the sampling interval for speed calculation.
18	Hide the lowest-order digit.	N/A	00: Display all digits. 01: Hide the lowest-order digit.	00	Hides the lowest-order digit. However, data output to the optional interface unit includes the lowest-order digit.
19	Arbitrary ID specification	N/A	00 to 49: ID numbers assigned automatically. 50 to 99: Arbitrary ID numbers assigned (ID numbers specified).	01	<p>Set the ID number required when an optional interface unit is connected. When arbitrary ID numbers are set in the range 50 to 99, the ID numbers set are assigned the next time the power is turned on.</p> <p><b>Tips</b></p> <ul style="list-style-type: none"> <li>• After setting IDs, be sure to cycle the power off and on or perform a system reset.</li> <li>• When 00 to 49 is set, ID numbers 01 to 08 are automatically reassigned when the power is cycled off and on or after the system is reset.</li> <li>• If the same ID number is arbitrarily assigned to more than one EJ Counter, [EJ-CONNECT] will flash following power-on or system reset and the interface unit will not function properly. This will require checking ID settings at the EJ Counters themselves.</li> </ul>
20	Power saving function	N/A	00: Display always lit 01 to 99: Display goes out after the specified interval passes (specify the interval length in minutes).	00	<p>Turning off display minimizes power consumption. Specify the time that elapses between when the last key is pressed until the display goes out (01 to 99 minutes). When display is turned off, press any key to turn it on again.</p> <p><b>Tips</b></p> <p>Counter operation for the axes, I/O input and output, and data communication through the optional interface unit continue even when the display is off.</p>



## 5 EJ Counter Parameter Settings



No.	Set value	Per-axis setting	Set value: Operation	Default value	Description
21	Parameter initialization	N/A	00: Do not initialize. 01: Initialize.	00	When this parameter is set to 01, the settings for all parameters other than number 19 (the arbitrary ID) and number 22 (the unit setting) are reset to their default values. Further, the tolerance and preset values are cleared.
22	Unit selection (EJ-102NE only)	N/A	00: mm (mm/s) 01: in (in/s)	00	<p>The unit for displayed values can be set to "mm" or "in".</p> <p><b>Tips</b></p> <ul style="list-style-type: none"> <li>• Changing this setting clears the preset and tolerance values.</li> <li>• The default value is not restored even if the parameters are re-initialized.</li> <li>• The resolution of the Linear Gage is fixed to "in".</li> </ul>

# 6 Troubleshooting



When this product does not operate as expected, refer to the cause of the trouble and the solutions shown below:

## ■ Overall

Problem	Cause	Solution
Power does not go on.	The interface unit is not connected to an EJ Counter.	The interface unit draws power from an EJ Counter. Connect it to an EJ Counter. <b>Tips</b> For details, see  "2.1.2 Linking to EJ Counters" on page 8 and "2.3 Power Supply Connection" on page 13.
	Power is not supplied to the EJ Counter.	The interface unit draws power from an EJ Counter. Supply power to the EJ Counter.
	Power is not properly connected to the EJ Counter's connection plug.	Properly connect the power to the EJ Counter's connection plug. <b>Tips</b> For details, see  the separate "Compact Display Unit for Linear Gage EJ Counter User's Manual".
	Power supply capacity is insufficient.	Connect a noise-free power supply with a capacity of 10 V DC–27 V DC (30 W).
	You are attempting to supply power via USB.	This product is not designed to receive power via USB bus. Power must be supplied by an EJ Counter. Supply power to the EJ Counter.
Part of a chain of coupled units does not power on.	One of the linkage connectors is not properly connected.	Disconnect the first unit that won't power on from the last unit that does power on, and then reconnect the units.
	The linkage connector is defective on either the unit that will power on, the unit that won't power on, or both.	Replace the defective unit with a good one.
Just one in a chain of coupled units does not power on.	The unit in question is defective.	Replace the defective unit with a good one.

Problem	Cause	Solution
The [EJ-CONNECT] indicator does not light. (No communication with the EJ Counter.)	The interface unit is not connected to an EJ Counter.	Connect it to an EJ Counter.  <b>Tips</b> For details, see  "2.1.2 Linking to EJ Counters" on page 8 and "2.3 Power Supply Connection" on page 13.
	The terminal unit is not connected.	Normal communication requires connection of the terminal unit. Connect the terminal unit.  <b>Tips</b> For details, see  "2.1.2 Linking to EJ Counters" on page 8.
	The interface unit was connected to the EJ Counter while the EJ Counter's power was on.	The interface unit detects the EJ Counter when its power is switched on. Turn off the power, and then turn it back on again.
	Nine or more EJ Counters are linked together.	Turn off the power and then turn it back on after reducing the number of linked EJ Counters to no more than eight.
The [EJ-CONNECT] indicator flashes.	When setting arbitrary IDs, the same ID was assigned to more than one EJ Counter.	Make parameter settings by key operation, taking care to assign a unique ID to each EJ Counter.
The [MODULE] indicator flashes.	Power supply voltage abnormality	Connect a noise-free power supply with a capacity of 10 V DC–27 V DC (30 W).
	The power was not cycled off and on after specifying arbitrary IDs.	After setting IDs, be sure to cycle the power off and on or perform a system reset.
Connection lost between units.	DIN rail fixing bracket not installed.	Immobilize the interface unit and EJ Counter(s) using the DIN rail fixing bracket.  <b>Tips</b> For details, see  "2.1.3 Attaching the DIN Rail Fixing Bracket" on page 9.

## ■ USB communication

Problem	Cause	Solution
Unable to connect USB connector.	The USB connector is of the wrong type.	The interface unit uses a Type-C connector. Use a Type-C compatible cable.  <b>Tips</b> For details, see  "2.2.1 USB Connection" on page 11.
The [EJ-CONNECT] indicator flashes.	When setting arbitrary IDs, the same ID was assigned to more than one EJ Counter.	Make parameter settings by key operation, taking care to assign a unique ID to each EJ Counter.
Unable to use USB communication.	Your device uses the wrong communication standard.	This product uses the USB 2.0 Full Speed communication standard and works with Windows 10 standard device drivers. Please verify that your device supports the USB 2.0 Full Speed standard.
	Your device has the wrong port setting.	With this interface unit, USB communication uses a virtual COM port. When making port settings on your device, check to make sure the settings work with the application use for communication.
Cannot retrieve current value data.	The EJ Counter has thrown an error, and is not counting.	Clear the error on the EJ Counter.  <b>Tips</b> For details, see  the separate "Compact Display Unit for Linear Gage EJ Counter User's Manual".

## ■ PROFINET communication

Problem	Cause	Solution
The cable cannot be connected.	You are attempting to connect an optical communication cable.	This product does not support optical communication. Use a copper-wire cable that meets TCP/IP requirements.
	You are attempting to use other than an RJ45 connector.	The PROFINET communication connector must conform to the RJ45 standard. Obtain a cable and plug connector that supports RJ45 connection.
	You are attempting connection with a single-pair Ethernet cable (SPE).	This product does not support SPE. Use a copper-wire cable that meets TCP/IP requirements.
Communication speed is slow. Communication doesn't work.	The cable used is the wrong category.	Use STP communication cables of type Cat.5e or higher, or PROFINET-compatible cables that conform with TCP/IP requirements.
The current value is not as expected.	You may be applying the wrong unit (mm/in).	This product transfers only numeric data, which does not include the unit of measurement. Check the unit setting on the EJ Counter.  <b>Tips</b> For details, see  the separate "Compact Display Unit for Linear Gage EJ Counter User's Manual".
	The number of digits is wrong.	This product uses a fixed minimum resolution for data transfer. (0.00001 mm or 0.0000001 in) No decimal point is included in send data. Take the above into consideration and convert data as needed.
	Negative numbers not properly converted.	This product handles negative numbers as the complement of 2. Use a suitable method for converting data.

### Tips

For details on handling output errors, see  "3.3 List of USB Communication Errors" on page 23.

# 7 Specifications

## 7.1 Basic Specifications

Part No.		21HZA187
Product name		Interface Unit PROFINET
Supported interfaces		PROFINET RT (RT Class1)
User interface	Display	POWER (green), NETWORK (green/red), MODULE (green/red), LINK PORT 1 (green), LINK PORT 2 (green), EJ-CONNECT (green)
Functions		Common protocol for USB and PROFINET Current value read-out, current value hold (software hold), EJ Counter parameter setting, tolerance evaluation setting, preset value setting, preset/zero set clear, peak clear, error clear
Power supply specifications	Input voltage	10 V–27 V DC (supplied from EJ Counter) Power cannot be supplied by USB.
	Maximum power consumption	Interface unit by itself: 3 W or less With maximum number of linked EJ Counters: 30 W or less (including 8 EJ Counters and 16 Linear Gages)
Operating temperature (humidity) range		0 °C–50 °C (20% RH–80% RH, without condensation)
Storage temperature (humidity) range		-10 °C–60 °C (20% RH–80% RH, without condensation)
CE marking		EMC directive EN61326-1 Immunity test requirement: Clause 6.2 Table 2 Emission limit: Class A RoHS directive EN IEC 63000

## 7.2 Communication Specification

### 7.2.1 USB Communication

Item		Specifications
USB 2.0	Baud rate	Full Speed (12 Mbps) <sup>*1</sup>
	Port used	Virtual COM port
	Connector type	Type-C

\*1 Communication time is 5 to 10 ms when acquiring current values, and 20 to 30 ms when setting EJ Counter parameters (reference values).  
Actual times will vary depending on the computer operating environment and conditions of use.

### 7.2.2 PROFINET Communication

Item		Specifications
PROFINET type		PROFINET RT (RT Class1)
PROFINET communication	Communication port	RJ45×2 ports (IP20)
	Communication cable	STP communication cables of type Cat.5e or higher, or PROFINET-compatible cables that conform with TCP/IP requirements * Compatible with both straight cables and cross cables * Make sure that communication cable length does not exceed 30 m.
	Baud rate	100 Mbps, full duplex
	Netload Class	Class 3
	Protocol version	V2.35
	Conformance class	Class B
	MRP <sup>*1</sup> function	MRP client

\*1 Media Redundancy Protocol



# 7.3 Outline Dimensional Drawing

■ Main unit dimensions

Unit: mm

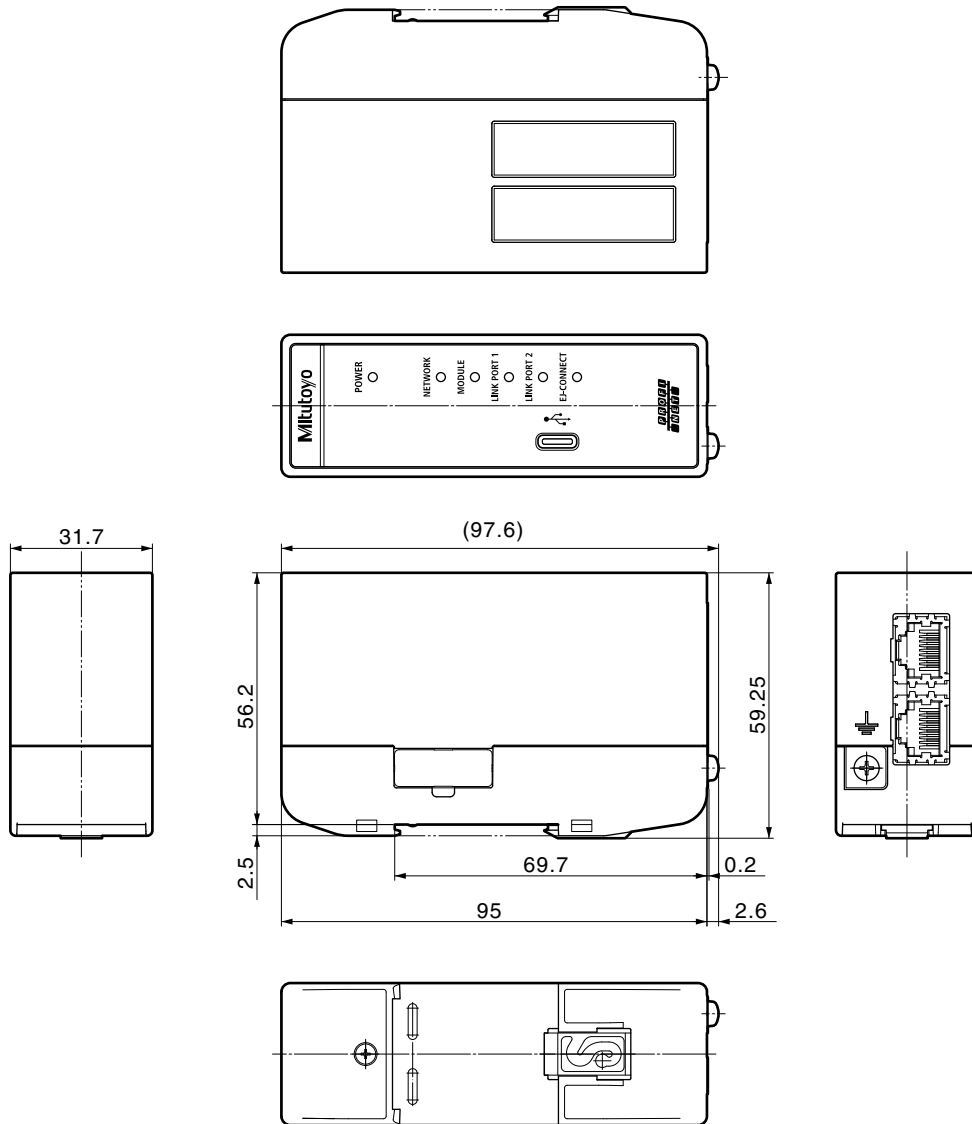

■ DIN rail and connector installation dimensional drawing

Unit: mm

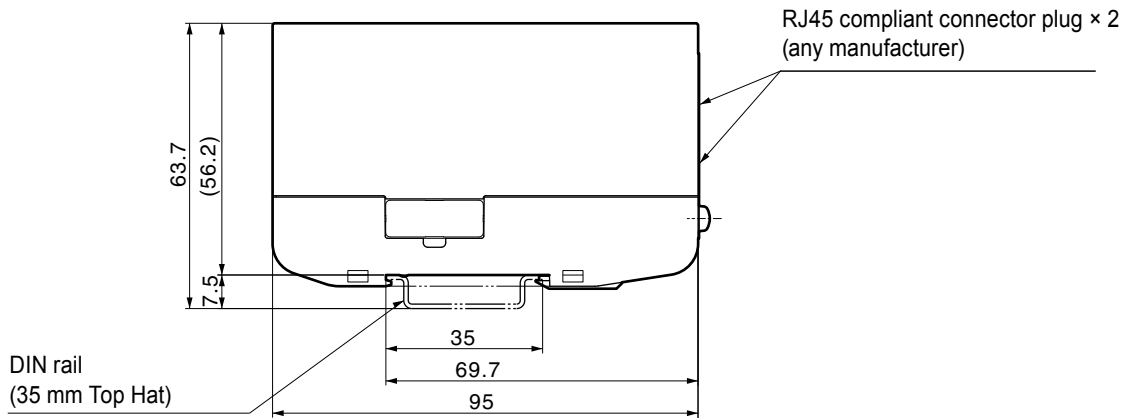

■ Maximum configuration dimensional drawing

Unit: mm

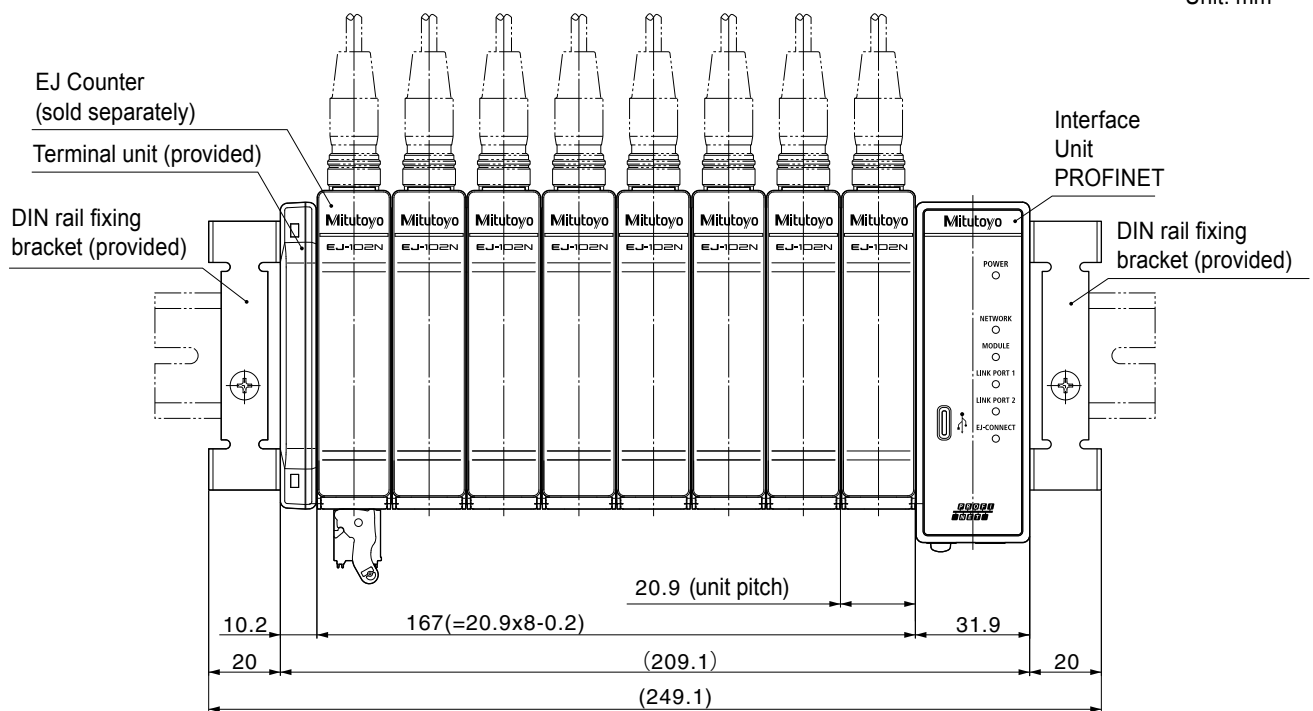



---

# SERVICE NETWORK

\*As of February 2021

## Europe

### Mitutoyo Europe GmbH

Borsigstrasse 8-10, 41469 Neuss, GERMANY  
TEL: 49 (0)2137 102-0 FAX: 49 (0)2137 102-351

### Mitutoyo CTL Germany GmbH

Von-Gunzert-Strasse 17, 78727 Oberndorf, GERMANY  
TEL: 49 (0)7423 8776-0 FAX: 49 (0)7423 8776-99

### KOMEG Industrielle Messtechnik GmbH

Zum Wasserwerk 3, 66333 Völklingen, GERMANY  
TEL: 49 (0)6898 91110 FAX: 49 (0)6898 911100

## Germany

### Mitutoyo Deutschland GmbH

Borsigstrasse 8-10, 41469 Neuss, GERMANY  
TEL: 49 (0)2137 102-0 FAX: 49 (0)2137 86 85

### M³ Solution Center Hamburg

Tempowerkring 9-im HIT-Technologiepark 21079  
Hamburg, GERMANY  
TEL: 49 (0)40 791894-0 FAX: 49 (0)40 791894-50

### M³ Solution Center Berlin

Ernst-Lau-Straße 6, 12489 Berlin, GERMANY  
TEL:49(0)30 2611 267 FAX: 49 30 67988729

### M³ Solution Center Eisenach

Neue Wiese 4, 99817 Eisenach,GERMANY  
TEL: 49 (0)3691 88909-0 FAX: 49 (0)3691 88909-9

### M³ Solution Center Ingolstadt

Marie-Curie-Strasse 1A, 85055 Ingolstadt, GERMANY  
TEL: 49 (0)841 954920 FAX: 49 (0)841 9549250

### M³ Solution Center Leonberg

Steinbeisstrasse 2, 71229 Leonberg, GERMANY  
TEL: 49 (0)7152 6080-0 FAX: 49 (0)7152 608060

### Mitutoyo-Messgeräte Leonberg GmbH

Heidenheimer Strasse 14, 71229 Leonberg, GERMANY  
TEL: 49 (0)7152 9237-0 FAX: 49 (0)7152 9237-29

## U.K.

### Mitutoyo (UK) Ltd.

Joule Road, West Point Business Park,  
Andover, Hampshire SP10 3UX, UNITED KINGDOM  
TEL: 44 (0)1264 353 123 FAX: 44 (0)1264 354883

### M³ Solution Center Coventry

Unit6, Banner Park, Wickmans Drive, Coventry,  
Warwickshire CV4 9XA, UNITED KINGDOM  
TEL: 44 (0)2476 426300 FAX: 44 (0)2476 426339

### M³ Solution Center Halifax

Lowfields Business Park, Navigation Close, Elland,  
West Yorkshire HX5 9HB, UNITED KINGDOM  
TEL: 44 (0)1422 375566 FAX: 44 (0)1422 328025

### M³ Solution Center East Kilbride

The Baird Building, Rankine Avenue, Scottish  
Enterprise Technology Park, East Killbride G75  
0QF, UNITED KINGDOM  
TEL: 44 (0)1355 581170 FAX: 44 (0)1355 581171

## France

### Mitutoyo France

Paris Nord 2-123 rue de la Belle Etoile, BP 59267  
ROISSY EN FRANCE 95957 ROISSY CDG  
CEDEX, FRANCE  
TEL: 33 (0)149 38 35 00

### M³ Solution Center LYON

Parc Mail 523, cours du 3ème millénaire, 69791  
Saint-Priest, FRANCE  
TEL: 33 (0)149 38 35 70

### M³ Solution Center STRASBOURG

Parc de la porte Sud, Rue du pont du péage,  
67118 Geispolsheim, FRANCE  
TEL: 33 (0)149 38 35 80

### M³ Solution Center CLUSES

Espace Scionzier 480 Avenue des Lacs, 74950  
Scionzier, FRANCE  
TEL: 33 (0)1 49 38 35 90

### M³ Solution Center TOULOUSE

Aeroparc Saint Martin Cellule B08 ZAC de Saint  
Martin du Touch 12 rue de Caulet 31300  
Toulouse, FRANCE  
TEL: 33 (0)1 49 38 42 90

### M³ Solution Center RENNES

2, rue Claude Chappe, PA le Vallon - ZAC  
Mivoie, 35230 Noyal-Châtillon-sur-Seiche,  
FRANCE  
TEL: 33 (0)1 49 38 42 10

---

## Italy

### **MITUTOYO ITALIANA S.r.l.**

Corso Europa, 7 - 20045 Lainate (MI), ITALY  
TEL: 39 02 935781 FAX: 39 02 93578255

### **M<sup>3</sup> Solution Center BOLOGNA**

Via dei Carpini1/A - 40011 Anzola Emilia (BO), ITALY  
TEL: 39 02 93578215 FAX: 39 02 93578255

### **M<sup>3</sup> Solution Center CHIETI**

Contrada Santa Calcagna - 66020 Rocca S. Giovanni (CH), ITALY  
TEL: 39 02 93578280 FAX: 39 02 93578255

### **M<sup>3</sup> Solution Center PADOVA**

Via G. Galilei 21/F - 35035 Mestrino (PD), ITALY  
TEL: 39 02 93578268 FAX: 39 02 93578255

## Netherlands

### **Mitutoyo Nederland B.V.**

Wiltonstraat 25, 3905 KW Veenendaal,  
THE NETHERLANDS  
TEL: 31(0)318-534911

### **Mitutoyo Nederland B.V. / M<sup>3</sup> Solution Center Enschede**

Institutenweg 50, 7521 PK Enschede,  
THE NETHERLANDS  
TEL: 31(0)318-534911

### **Mitutoyo Nederland B.V. / M<sup>3</sup> Solution Center Eindhoven**

De Run 1115, 5503 LB Veldhoven,  
THE NETHERLANDS  
TEL: 31(0)318-534911

### **Mitutoyo Research Center Europe B.V.**

De Rijn 18, 5684 PJ Best, THE NETHERLANDS  
TEL:31(0)499-320200 FAX:31(0)499-320299

## Belgium

### **Mitutoyo Belgium N.V. / M<sup>3</sup> Solution Center Melsele**

Schaarbeekstraat 20, B-9120 Melsele, BELGIUM  
TEL: 32 (0)3-2540444

## Sweden

### **Mitutoyo Scandinavia AB**

Släntvägen 6, 194 61 Upplands Väsby, SWEDEN  
TEL: 46 (0)8 594 109 50 FAX: 46 (0)8 590 924 10

### **M<sup>3</sup> Solution Center Alingsås**

Ängsvaktaregatan 3A, 441 38 Alingsås, SWEDEN  
TEL: 46 (0)8 594 109 50 FAX:46 (0)322 63 31 62

### **M<sup>3</sup> Solution Center Värnamo**

Storgatsbacken 1, 331 30 Värnamo, SWEDEN  
TEL: 46 (0)8 594 109 50 FAX: 46 (0)370 463 34

## Switzerland

### **Mitutoyo (Schweiz) AG**

Steinackerstrasse 35, 8902 Urdorf, SWITZERLAND  
TEL: 41 (0)447361150 FAX: 41(0)447361151

### **Mitutoyo (Suisse) SA**

Rue Galilée 4, 1400 Yverdon-les Bains, SWITZERLAND  
TEL: 41 (0)244259422 FAX: 41 (0)447361151

## Poland

### **Mitutoyo Polska Sp.z o.o.**

Ul.Graniczna 8A, 54-610 Wroclaw, POLAND  
TEL: 48 (0)71354 83 50 FAX: 48 (0)71354 83 55

## Czech Republic

### **Mitutoyo Česko s.r.o.**

Dubská 1626, 415 01 Teplice, CZECH REPUBLIC  
TEL: 420 417-514-011 FAX: 420 417-579-867

### **Mitutoyo Česko s.r.o. M<sup>3</sup> Solution Center Ivančice**

Ke Karlovu 62/10, 664 91 Ivančice, CZECH REPUBLIC  
TEL: 420 417-514-011 FAX: 420 417-579-867

### **Mitutoyo Česko s.r.o. M<sup>3</sup> Solution Center Ostrava Mošnov**

Mošnov 314, 742 51 Mošnov, CZECH REPUBLIC  
TEL: 420 417-514-050 FAX:420 417-579-867

### **Mitutoyo Česko s.r.o. Slovakia Branch**

Hviezdoslavova 124, 017 01 Povážská Bystrica, SLOVAKIA  
TEL: 421 948-595-590

## Hungary

### **Mitutoyo Hungária Kft.**

Záhony utca 7, D-épület / fsz, 1031 Budapest, HUNGARY  
TEL: 36 (0)1 2141447 FAX: 36 (0)1 2141448

## Romania

### **Mitutoyo Romania SRL**

1A Drumul Garii Odai Street, showroom, Ground Floor, 075100 OTOPENI-ILFOV, ROMANIA  
TEL: 40 (0)311012088 FAX: +40 (0)311012089

### **Showroom in Brasov**

Strada Ionescu Crum Nr.1, Brasov Business Park Turnul 1, Mezanin, 500446 Brasov-Judetul Brasov, ROMANIA  
TEL/FAX: 40 (0)371020017

---

**Russian Federation****Mitutoyo RUS LLC**

13 Sharikopodshipnikovskaya, bld.2,  
115088 Moscow, RUSSIAN FEDERATION  
TEL: 7 495 7450 752

**Finland****Mitutoyo Scandinavia AB Finnish Branch**

Viherkiiitäjä 2A, 33960, Pirkkala, FINLAND  
TEL: 358 (0)40 355 8498

**Austria****Mitutoyo Austria GmbH**

Salzburger Straße 260 / 3 A-4600 Wels, AUSTRIA  
TEL: 43 (0)7242 219 998

**Mitutoyo Austria GmbH Goetzis Regional showroom**

Lastenstrasse 48a 6840 Götzis AUSTRIA

**Singapore****Mitutoyo Asia Pacific Pte. Ltd.****Head office / M<sup>3</sup> Solution Center**

24 Kallang Avenue, Mitutoyo Building,  
SINGAPORE 339415  
TEL:(65)62942211 FAX:(65)62996666

**Malaysia****Mitutoyo (Malaysia) Sdn. Bhd.****Kuala Lumpur Head Office / M<sup>3</sup> Solution Center**

Mah Sing Integrated Industrial Park, 4, Jalan Utarid U5/14,  
Section U5, 40150 Shah Alam, Selangor, MALAYSIA  
TEL:(60)3-78459318 FAX:(60)3-78459346

**Penang Branch office / M<sup>3</sup> Solution Center**

30, Persiaran Mahsuri 1/2, Sunway Tunas, 11900  
Bayan Lepas, Penang, MALAYSIA  
TEL:(60)4-6411998 FAX:(60)4-6412998

**Johor Branch office / M<sup>3</sup> Solution Center**

70 (Ground Floor), Jalan Molek 1/28, Taman  
Molek, 81100 Johor Bahru, Johor, MALAYSIA  
TEL:(60)7-3521626 FAX:(60)7-3521628

**Thailand****Mitutoyo(Thailand)Co., Ltd.****Bangkok Head Office / M<sup>3</sup> Solution Center**

76/3-5, Chaengwattana Road, Kwaeng Anusaowaree,  
Khet Bangkaen, Bangkok 10220, THAILAND  
TEL:(66)2080 3500 FAX:(66)2521 6136

**Chonburi Branch / M<sup>3</sup> Solution Center**

7/1, Moo 3, Tambon Bowin, Amphur Sriracha,  
Chonburi 20230, THAILAND  
TEL:(66)2080 3563 FAX:(66)3834 5788

**ACC Branch / M<sup>3</sup> Solution Center**

122/8, 122/9, Moo 6, Tambon Donhuaroh, Amphur  
Muangchonburi, Chonburi 20000, THAILAND  
TEL:(66)2080 3565

**Indonesia****PT. Mitutoyo Indonesia****Head Office / M<sup>3</sup> Solution Center**

Jalan Sriwijaya No.26 Desa cibatu Kec. Cikarang  
Selatan Kab. Bekasi 17530, INDONESIA  
TEL: (62)21-2962 8600 FAX: (62)21-2962 8604

**Vietnam****Mitutoyo Vietnam Co., Ltd****Hanoi Head Office / M<sup>3</sup> Solution Center**

1st & 2nd floor, MHDl Building, No. 60 Hoang Quoc  
Viet Road, Nghia Do Ward, Cau Giay District, Hanoi,  
VIETNAM

TEL:(84)24-3768-8963 FAX:(84)24-3768-8960

**Ho Chi Minh City Branch Office / M<sup>3</sup> Solution Center**

123 Dien Bien Phu Street, Ward 15, Binh Thanh  
District, Ho Chi Minh City, VIETNAM

TEL:(84)28-3840-3489 FAX:(84)28-3840-3498

**Philippines****Mitutoyo Philippines, Inc.****Head Office / M<sup>3</sup> Solution Center**

Unit 1B & 2B LTI, Administration Building 1, Annex 1, North  
Main Avenue, Laguna Technopark, Binan Laguna 4024,  
PHILIPPINES

TEL:(63)49 544 0272 FAX:(63)49 544 0272

**India****Mitutoyo South Asia Pvt. Ltd. Head Office**

C-122, Okhla Industrial Area, Phase-I,  
New Delhi-110 020, INDIA

TEL:(91) 11-26372090 FAX: (91) 11-26372636

**MSA Technical Center**

Plot no. 65, Ground Floor, Udyog Vihar, Phase-4 Gurga-  
on, Haryana - 122016, INDIA

TEL : (91) 124-2340286/287

**Mumbai Region Head office**

303, Sentinel Hiranandani Business Park Powai,  
Mumbai-400 076, INDIA

TEL:(91) 22-25700684/837/839 FAX: (91) 22-25700685

**Pune Office / M<sup>3</sup> Solution Center**

G4/G5, Pride Kumar Senate, Off. Senapati Ba-  
pat Road, Pune-411 016, INDIA

TEL:(91) 20-25660043/44/45 FAX: (91) 20-66033644

**Bengaluru Region Head office / M<sup>3</sup> Solution Center**

No. 5, 100 Ft. Road, 17th Main, Koramangala,  
4th Block, Bengaluru-560 034, INDIA  
TEL:(91) 80-25630946/47/48 FAX: (91) 80-25630949

**Chennai Office / M<sup>3</sup> Solution Center**

No. 624, Anna Salai Teynampet, Chennai-600 018, INDIA  
TEL: (91) 44-24328823/24  
FAX: (91) 44-24328825

**Kolkata Office**

Unit No. 1208,Om Tower, 32,J.L..Nehru Road,  
Kolkata-700 071, INDIA  
Tel: 91 33-22267088/40060635 Fax: (91) 33-22266817

**Ahmedabad Office/M<sup>3</sup> Solution Center (Ahmedabad)**

A-104 & A-105, First Floor, Solitaire Corporate  
Park, Near Divya Bhaskar Press, S.G. Road,  
Ahmedabad - 380 015, INDIA  
TEL: (91) 079 - 29704902/903

**Coimbatore Office**

Regus, Srivari Srimath, 3rd Floor, Door No:1045,  
Avinashi Road, Coimbatore - 641 018,INDIA  
TEL: (91) 9345005663

**Taiwan**

**Mitutoyo Taiwan Co., Ltd. / M<sup>3</sup> Solution Center Taipei**  
4F., No.71, Zhouzi St., Neihu Dist.,Taipei City 114,  
TAIWAN (R.O.C.)

TEL:886(2)5573-5900 FAX:886(2)8752-3267

**Taichung Branch / M<sup>3</sup> Solution Center Taichung**

1F., No. 299, Gaotie 1st Rd., Wuri Dist., Taichung  
City 414, TAIWAN (R.O.C.)

TEL:886(4)2338-6822 FAX:886(4)2338-6722

**Kaohsiung Branch / M<sup>3</sup> Solution Center Kaohsiung**

1F., No.31-1, Haibian Rd., Lingya Dist.,  
Kaohsiung City 802, TAIWAN (R.O.C.)

TEL:886(7)334-6168 FAX:886(7)334-6160

**South Korea****Mitutoyo Korea Corporation****Head Office / M<sup>3</sup> Solution Center**

(Sanbon-Dong, Geumjeong High View Build.), 6F, 153-8,  
Ls-Ro, Gunpo-Si, Gyeonggi-Do, 15808 KOREA

TEL:82(31)361-4200 FAX:82(31)361-4201

**Busan Office / M<sup>3</sup> Solution Center**

(3150-3, Daejeo 2-dong) 8,Yutongdanji 1-ro  
49beon-gil, Gangseo-gu, Busan, 46721 KOREA

TEL:82(51)324-0103 FAX:82(51)324-0104

**Daegu Office / M<sup>3</sup> Solution Center**

(Galsan-dong, Daegu Business Center), 301-Ho, 217,  
Seongseogongdan-ro, Dalseo-gu, Daegu 42704 KOREA

TEL:82(53)593-5602 FAX:82(53)593-5603

**China****Mitutoyo Measuring Instruments (Shanghai) Co., Ltd.**

8th Floor, Tower 1 Lujiazui Jinkong Square  
No.1788/1800 Century Ave., Pudong New Dis-  
trict, Shanghai 200122, CHINA

TEL:86(21)5836-0718 FAX:86(21)5836-0717

**Suzhou Office / M<sup>3</sup> Solution Center (Suzhou)**

No. 46 Baiyu Road, Suzhou 215021, CHINA

TEL:86(512)6522-1790 FAX:86(512)6251-3420

**Wuhan Office / M<sup>3</sup> Solution Corner**

Room 1701, Wuhan Wanda Center, No. 96,  
Linjiang Road, Wuchang District, Wuhan  
Hubei 430060, CHINA

TEL:86(27)8544-8631 FAX:86(27)8544-6227

**Chengdu Office**

1-701, New Angle Plaza, 668# Jindong Road,  
Jinjiang District, Chengdu, Sichuan 610066,CHINA

TEL:86(28)8671-8936 FAX:86(28)8671-9086

**Hangzhou Office**

Room 804, Eastern International Business Cen-  
ter Building 1, No.600 Jinsha Road of  
Hangzhou Economic and Technological  
Development Zone, 310018, CHINA

TEL: 86(571)8288-0319 FAX: 86(571)8288-0320

**Tianjin Office / M<sup>3</sup> Solution Center China (Tianjin)**

Room D 12/F, TEDA Building, No.256 Jie-fang  
Nan Road Hexi District,Tianjin 300042, CHINA

TEL:86(22)5888-1700 FAX:86(22)5888-1701

**Changchun Office**

Room 815, 8F, Building A1, Upper East  
International No.3000 Dongsheng Street,  
Erdao District, Changchun, Jilin, 130031, CHINA

TEL:86(431)8192-6998 FAX:86(431)8192-6998

**Chongqing Office**

Room 1312, Building 3, Zhongyu Plaza, No.86,  
Hongjin Avenue,Longxi Street, Yubei District,  
Chongqing, 400000, CHINA

TEL:86(23)6595-9950 FAX:86(23)6595-9950

**Qingdao Office**

Room 638, 6F, No.192 Zhengyang Road, Chengyang  
District, Qingdao, Shandong, 266109, CHINA

TEL:86(532)8096-1936 FAX:86(532)8096-1937

**Xi'an Office**

Room 805, Xi'an International Trade Center, No.  
196 Xiaozhai East Road, Xi'an, 710061, CHINA

TEL:86(29)8538-1380 FAX:86(29)8538-1381

---

**Dalian Office / M<sup>3</sup> Solution Center China (Dalian)**

Room A-106 Shuijing SOHO, No.16 Harbin Road, Economic Development Zone, Dalian, 116600 CHINA

TEL:86(411)8718 1212 FAX:86(411)8754-7587

**Zhengzhou Office**

Room1801,18/F,Unit1,Building No.23, Shangwu Inner Ring Road, Zhengdong New District,Zhengzhou City, Henan 450018, CHINA

TEL:86(371)6097-6436 FAX:86(371)6097-6981

**Dongguan Office / M<sup>3</sup> Solution Center China (Dongguan)**

Room 801, No 65, Chang'an Section Guanchang Road, Chang'an Town, Dongguan City, Guangdong 523841, CHINA

TEL:86(769)8541 7715 FAX:86(769)-8541 7745

**Fuzhou Office**

Room 2104, City Commercial Centre, No.129 Wu Yi Road N., Fuzhou City, Fujian 350005, CHINA

TEL 86 (591) 8761 8095

FAX 86 (591) 8761 8096

**Changsha Office**

Room 2207, Building 1, Shiner International Plaza, No. 88, Kaiyuan Middle Road, Changsha City, Hunan 410100, CHINA

TEL 86 (731) 8401 9276

FAX 86 (731) 8401 9376

**Mitutoyo Leeport Metrology (Hong Kong) Limited**

Room 818, 8/F, Vanta Industrial Centre, No.21-33, Tai Lin Pai Road, Kwai Chung, NT, HONG KONG

TEL:(852)2992-2088 FAX:(852)2670-2488

**Mitutoyo Measuring Instruments (Suzhou) Co., Ltd.**

No. 46 Baiyu Road, Suzhou 215021, CHINA

TEL:86(512)6252-2660 FAX:86(512)6252-2580

**U.S.A.**

**Mitutoyo America Corporation**

965 Corporate Blvd., Aurora, IL 60502, U.S.A.

TEL:1-(630)820-9666 Toll Free No. 1-888-648-8869

FAX:1-(630)978-3501

**M<sup>3</sup> Solution Center-Illinois**

965 Corporate Blvd., Aurora, IL 60502, U.S.A.

**M<sup>3</sup> Solution Center-Ohio**

6220 Hi-Tek Ct., Mason, OH 45040, U.S.A.

TEL:1-(888)-648-8869 FAX:1-(513)754-0718

**M<sup>3</sup> Solution Center-Michigan**

46850 Magellan Drive, Suite 100 Novi, MI 48377, U.S.A.

TEL:1-(888)-648-8869 FAX: 1-(248)-926-0928

**M<sup>3</sup> Solution Center-California**

16925 E. Gale Ave., City of Industry, CA 91745, U.S.A.

TEL:1-(888)-648-8869 FAX:1-(626)369-3352

**M<sup>3</sup> Solution Center-North Carolina**

11515 Vanstory Dr., Suite 140, Huntersville, NC 28078, U.S.A.

TEL:1-(888)-648-8869 FAX:1-(704)875-9273

**M<sup>3</sup> Solution Center-Alabama**

2100 Riverchase Center Suite 106, Birmingham, AL 35244, U.S.A

TEL:1-(888)-648-8869 FAX:1-(205)-988-3423

**M<sup>3</sup> Solution Center-Washington**

1000 SW 34th St. Suite G, Renton, WA 98057 U.S.A.

TEL:1-(888)-648-8869

**M<sup>3</sup> Solution Center-Texas**

4560 Kendrick Plaza Drive Suite 120 Houston, TX 77032, U.S.A.

TEL:1-(888)-648-8869 FAX:1-(281)227-0937

**M<sup>3</sup> Solution Center-Massachusetts**

753 Forest Street, Suite 110, Marlborough, MA 01752, U.S.A.

TEL:1-(888)648-8869 FAX:1-(508)485-0782

**Mitutoyo America Corporation Calibration Lab**

965 Corporate Blvd., Aurora, IL 60502, U.S.A.

TEL:1-(888)-648-8869 FAX:1-(630)978-6477

**Mitutoyo Research & Development America, Inc.**

11533 NE 118th St., Kirkland, WA 98034-7111, U.S.A.

TEL:1-(425)821-3906 FAX:1-(425)821-3228

**Mitutoyo Research & Development America, Inc. - California Office**

16925 Gale Ave. City of Industry, CA 91745-1806 U.S.A.

TEL: 1-(425)821-3906 FAX: 1-(425)821-3228

**Mitutoyo America Corporation CT-Lab Chicago**

965 Corporate Blvd., Aurora, IL 60502, U.S.A.

TEL: 1-(888)-648-8869 FAX: 1-(630)-820-3418



---

## Canada

### **Mitutoyo Canada Inc.**

2121 Meadowvale Blvd., Mississauga,  
Ont. L5N 5N1., CANADA  
TEL:1-(905)821-1261 FAX:1-(905)821-4968

### **Montreal Office**

7075 Place Robert-Joncas Suite 129, Montreal,  
Quebec H4M 2Z2, CANADA  
TEL:1-(514)337-5994 FAX:1-(514)337-4498

## Brazil

### **Mitutoyo Sul Americana Ltda.**

#### **Head office / M<sup>3</sup> Solution Center**

Rodovia Índio Tibiriçá 1555, CEP 08655-000 -  
Vila Sol Nascente - Suzano - SP - BRASIL  
TEL:55 (11)5643-0040

## Argentina

### **Mitutoyo Sul Americana Ltda.**

#### **Argentina Branch / M<sup>3</sup> Solution Center**

Av. B. Mitre 891/899 – C.P. (B1603CQI)  
Vicente López –Pcia. Buenos Aires – ARGENTINA  
TEL:54(11)4730-1433 FAX:54(11)4730-1411

#### **Sucursal Cordoba / M<sup>3</sup> Solution Center**

Av. Amadeo Sabattini, 1296, esq. Madrid B<sup>o</sup>  
Crisol Sur – CP 5000, Cordoba, ARGENTINA  
TEL/FAX:54 (351) 456-6251

## Mexico

### **Mitutoyo Mexicana, S.A. de C.V.**

Industria Eléctrica No.15, Parque Industrial, Nau-  
calpan de Juárez, Estado de México C.P.53370,  
MÉXICO

TEL: 52 (01-55) 5312-5612  
FAX: 52 (01-55) 5312-3380

#### **Monterrey Office / M<sup>3</sup> Solution Center**

Blv. Interamericana No. 103, Parque Industrial  
FINSA, C.P. 66636 Apodaca, N.L., MÉXICO  
TEL: 52(01-81) 8398-8227/8228/8242/8244  
FAX: 52(01-81) 8398-8226

#### **Tijuana Office / M<sup>3</sup> Solution Center**

Calle José María Velazco 10501-C, Col. Cd. Industrial  
Nueva Tijuana, C.P. 22500 Tijuana, B.C., MÉXICO  
TEL: 52 (01-664) 647-5024

#### **Querétaro Office / M<sup>3</sup> Solution Center**

Av. Cerro Blanco No.500-1, Colonia Centro Sur,  
Querétaro, Querétaro, C.P. 76090, MÉXICO  
TEL: 52 (01-442) 340-8018, 340-8019 and 340-8020  
FAX: 52 (01-442) 340-8017

### **Mitutoyo Mexicana, S.A. de C.V. Querétaro Calibration Laboratory**

Av. Cerro Blanco 500 30 Centro Sur,  
Querétaro, Querétaro, C.P. 76090, MÉXICO  
TEL: 52 (01-442) 340-8018, 340-8019 and 340-8020  
FAX: 52 (01-442) 340-8017

#### **Aguascalientes Office / M<sup>3</sup> Solution Center**

Av. Aguascalientes No. 622, Local 15 Centro Comer-  
cial El Cilindro Fracc. Pulgas Pandas Norte, C.P.  
20138, Aguascalientes, Ags. MÉXICO  
TEL: 52 (01-449) 174-4140 and 174-4143

#### **Irapuato Office / M<sup>3</sup> Solution Center**

Boulevard a Villas de Irapuato No. 1460 L.1 Col. Ejido  
Irapuato C.P. 36643  
Irapuato, Gto., MÉXICO  
TEL: 52 (01-462) 144-1200 and 144-1400



---

## Revision Record

Date of publication	Revision status	Details of revision
April 1st, 2021	First edition	Publication

# Mitutoyo Corporation

---

20-1, Sakado 1-Chome, Takatsu-ku, Kawasaki-shi, Kanagawa 213-8533, Japan  
Tel: +81 (0)44 813-8230 Fax: +81 (0)44 813-8231  
Home page: <http://www.mitutoyo.co.jp/global.html>

For the EU Directive, Authorized representative and importer in the EU:  
Mitutoyo Europe GmbH  
Borsigstrasse 8-10, 41469 Neuss, Germany

Printed in Japan

No. 99MBC143A